

Vocal

Will You Love When the Lilies Are Dead

JOHN PHILIP SOUSA

Trans. and Ed. by SSgt. Scott Nimmer

♩=140

Will you

9

love when the lil-ies are dead, and the bloom from the ros-es has fled? Will my

17

eyes be the eyes that are bright - est? Will me hand be the soft-est and whit - est? Will my

25

laugh be the sweet-est and light - est, When the lil - y and rose are dead?

33

Tell me, will they Be_ as you say? Ah, ah,

40

— Tell_ me, will they Be_ as you say? Ah,

46

ah, Will you

53

61

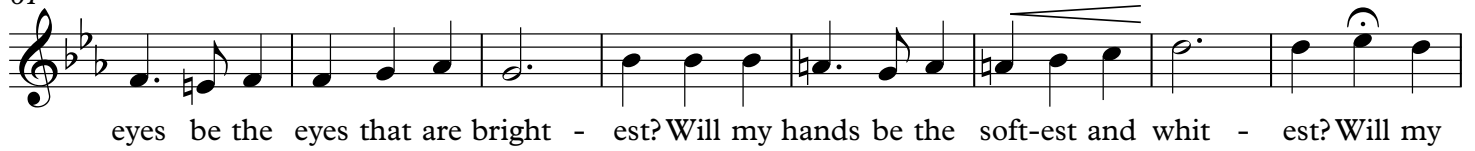

69

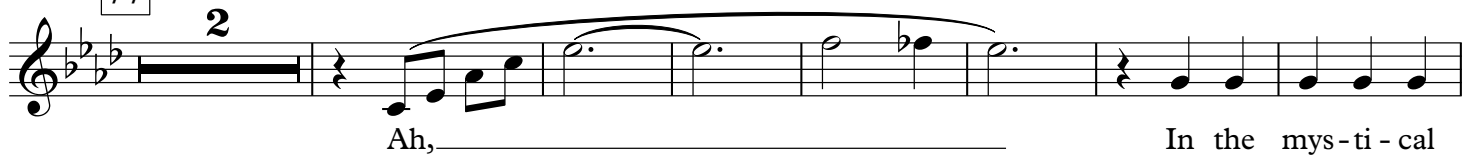

77

*rit.**a tempo*

86

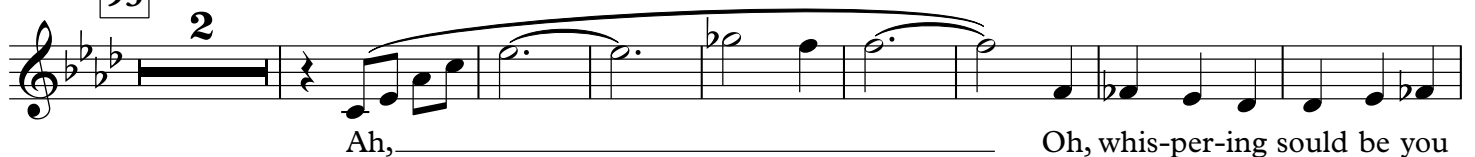

93

*rit.**a tempo*

103

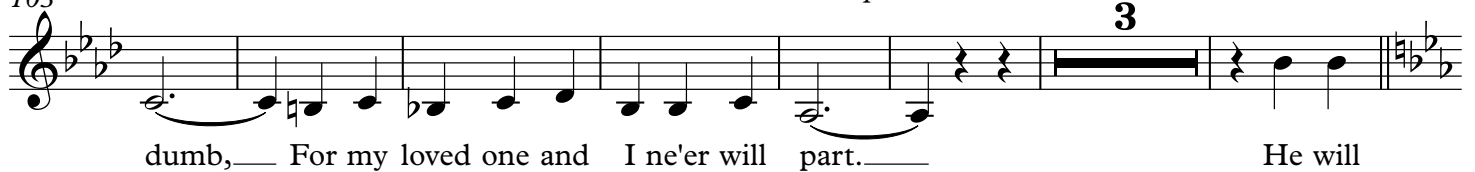

113

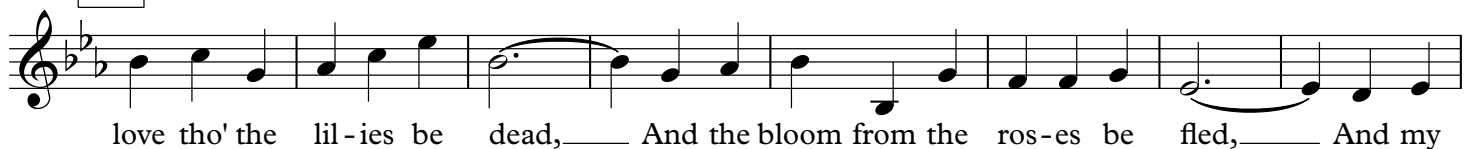

121

128 *p*

 est, And my laugh be the sweet-est and light - est, Tho' the lil - y and rose be

135

 dead. Ah, ah, _____

141

145

 _____ Oh, I'll be true al -

151

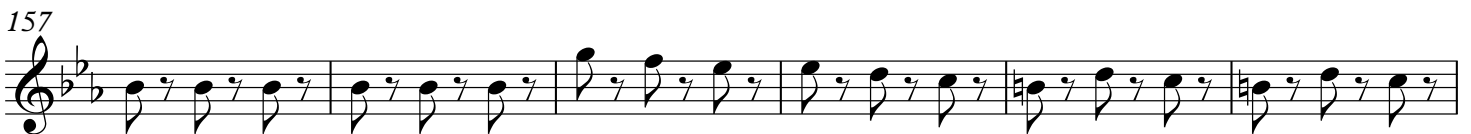
 way. Ah, ah, _____

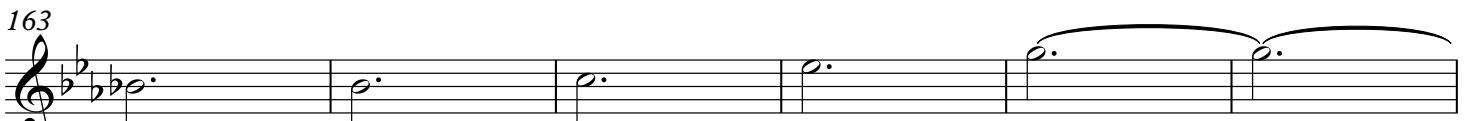
157

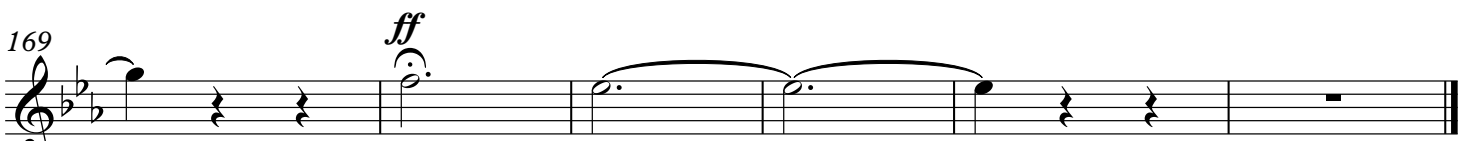
163

 Yes, he will be true _____

169 *ff*

 _____ al - way. _____

Will You Love When the Lilies Are Dead

JOHN PHILIP SOUSA

Trans. and Ed. by SSgt. Scott Nimmer

$\text{♩} = 140$

ff

9 3 2

21 2 *p*

27 3 *p*

33

39

45 *p*

53 3 2 *p*

65 2 4 *p*

77

85

rit.

a tempo

93

102

rit.

a tempo

108

113

123

129

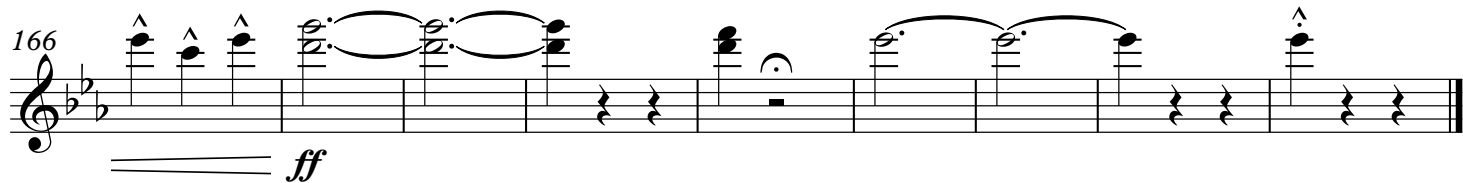
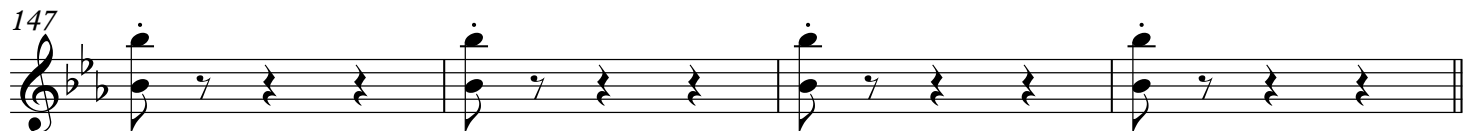
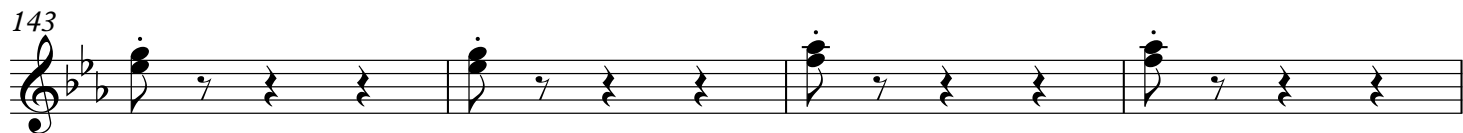

Will You Love When the Lilies Are Dead

JOHN PHILIP SOUSA

Trans. and Ed. by SSgt. Scott Nimmer

$\text{♩} = 140$

ff

9

p

20

26

p

33

42

47

p sub.

53

p

63

69

77

85

93

102

108

113

124

129

135

142

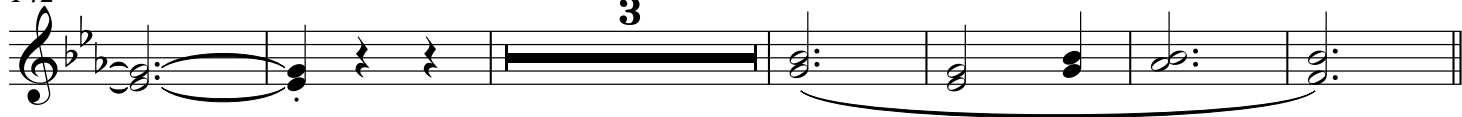

151

160

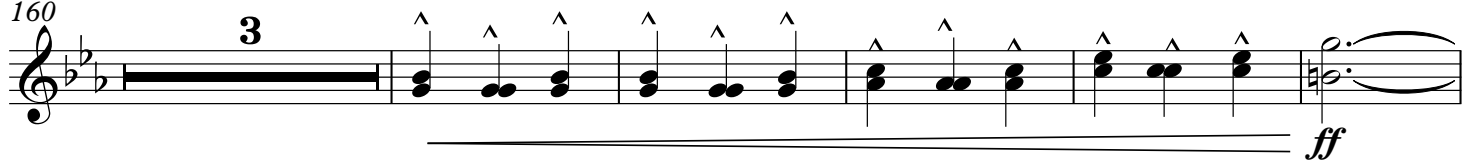

168

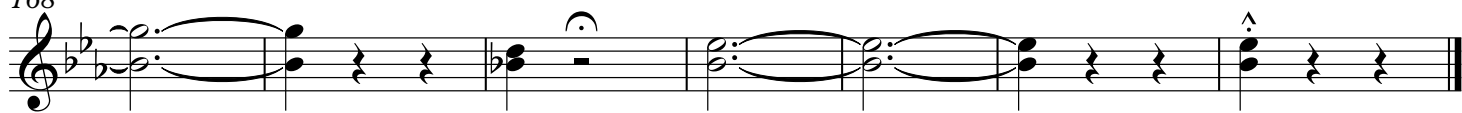

Will You Love When the Lilies Are Dead

JOHN PHILIP SOUSA

Trans. and Ed. by SSgt. Scott Nimmer

$\text{♩} = 140$

ff

9

p

18

25

p

33

39

45

tr

53

p

62

69

p

77

dolce

rit.

a tempo

85

93

rit.

a tempo

103

109

ff

113

p

122

128

p

135

141

146

151

157

163

169

53

62

69

77

86

93

103

108

113

120

p

dolce

rit.

a tempo

ff

p

127

p

135

141

145

151

157

163

ff

169

Will You Love When the Lilies Are Dead

JOHN PHILIP SOUSA

Trans. and Ed. by SSgt. Scott Nimmer

$\text{♩} = 140$

ff

tr

9

p

18

p

26

p

33

p

42

p

48

p

53

p

62

70

p

77

dolce pp

85

rit. *a tempo*

93

102

rit. *a tempo*

108

ff

113

p

122

129

p

135

141

145

151

157

163

ff

169

Will You Love When the Lilies Are Dead

JOHN PHILIP SOUSA
Trans. and Ed. by SSgt. Scott Nimmer

$\text{♩} = 140$

77

dolce pp

85

rit. *a tempo*

93

102

rit. *a tempo*

108

ff

113

p

122

p

129

p

135

141

145

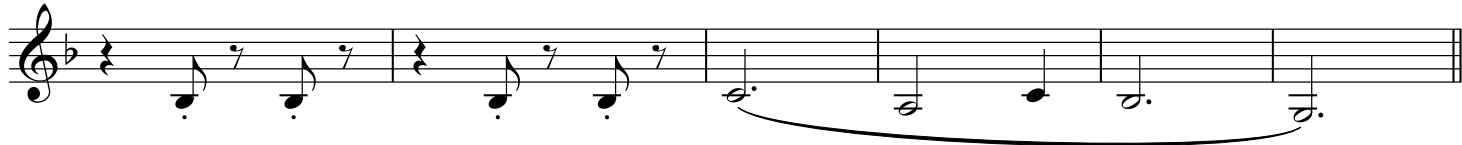

151

157

164

170

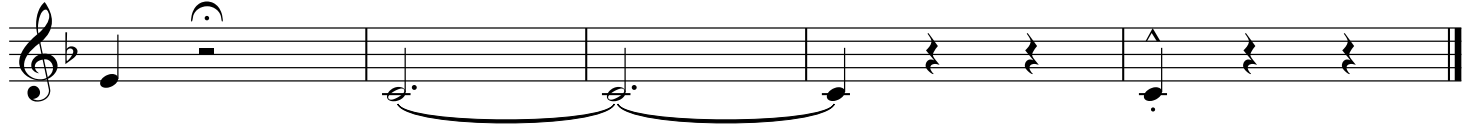

Bass Clarinet

Will You Love When the Lilies Are Dead

JOHN PHILIP SOUSA

Trans. and Ed. by SSgt. Scott Nimmer

♩=140

ff

9

p

18

26

p

33

42

4

53

62 *p*

70 *p*

77 *dolce*

85 *rit.* *a tempo*

93 *rit.* *a tempo*

102 *ff*

113 *p*

122

129

p

135

141

146

151

157

163

ff

169

Will You Love When the Lilies Are Dead

JOHN PHILIP SOUSA

Trans. and Ed. by SSgt. Scott Nimmer

♩=140

ff

9

5 7

p

26

p

33

33

39

39

44

4

53

5 7

p

70

p

77

dolce

85

rit. *a tempo*

93

93

103

rit. *a tempo*

109

ff

113

p

121

7 *p* 2

Horn in F 1/2

Will You Love When the Lilies Are Dead

JOHN PHILIP SOUSA

Trans. and Ed. by SSgt. Scott Nimmer

$\text{♩} = 140$

77

dolce pp

83

4 *rit.* **2** *a tempo*

93

101

5 *rit.* **2** *a tempo* *ff*

113

4 *p*

123

6 *p*

135

141

146

151

157

164

169

Will You Love When the Lilies Are Dead

JOHN PHILIP SOUSA
Trans. and Ed. by SSgt. Scott Nimmer

$\text{♩} = 140$

ff

9 8

p

23 5

p

33

42 4

53 8

p

67 5

p

77

dolce pp

83 4 rit. 2 a tempo 2

53

77

93

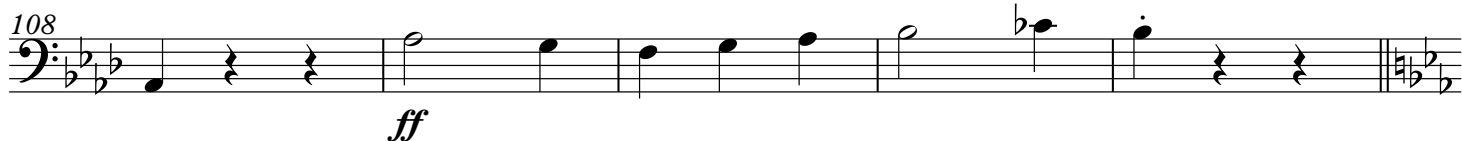

113

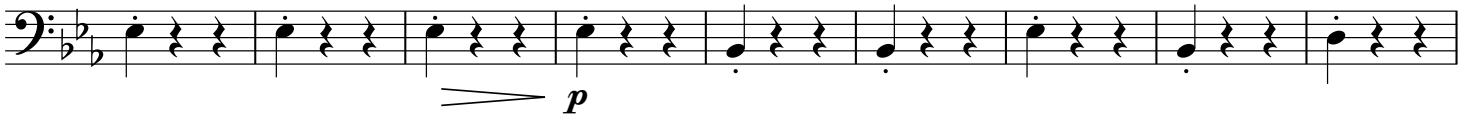

135

151

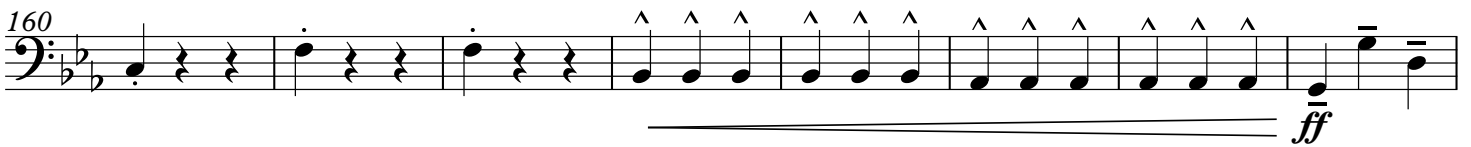

Timpani

Will You Love When the Lilies Are Dead

JOHN PHILIP SOUSA

Trans. and Ed. by SSgt. Scott Nimmer

$\text{♩} = 140$

ff

9 16

Vox.

p laugh be the sweet-est and light - est, When the lil - y and rose are dead? _____

33

41

3 4

53 77

24 12 *rit.* 2 *a tempo* 2

93

13 *rit.* *a tempo* 2 Fl. 1/2

113

Play 18 135 16

p

151

12 Vox.

Yes, he will be true _____

170

Play

Will You Love When the Lilies Are Dead

JOHN PHILIP SOUSA

Trans. and Ed. by SSgt. Scott Nimmer

$\text{♩} = 140$

8 9 24 33 20

53 16 Vox.

laugh be the sweet-est and light - est, When the lil - y and rose are dead?___

77 Play *pp*

84 *rit.* 2 *a tempo* 2

93

102 *rit.* *a tempo* 4

Will You Love When the Lilies Are Dead - Glockenspiel

113 **16** Vox.

laugh be the sweet-est and light - est, Tho' the lil - y and rose be

135 Play *p*

141

146

151 *p*

157

163 **8**