Jubilee

1st cornets

Chadwick - Bowlin

allegro molto vivace

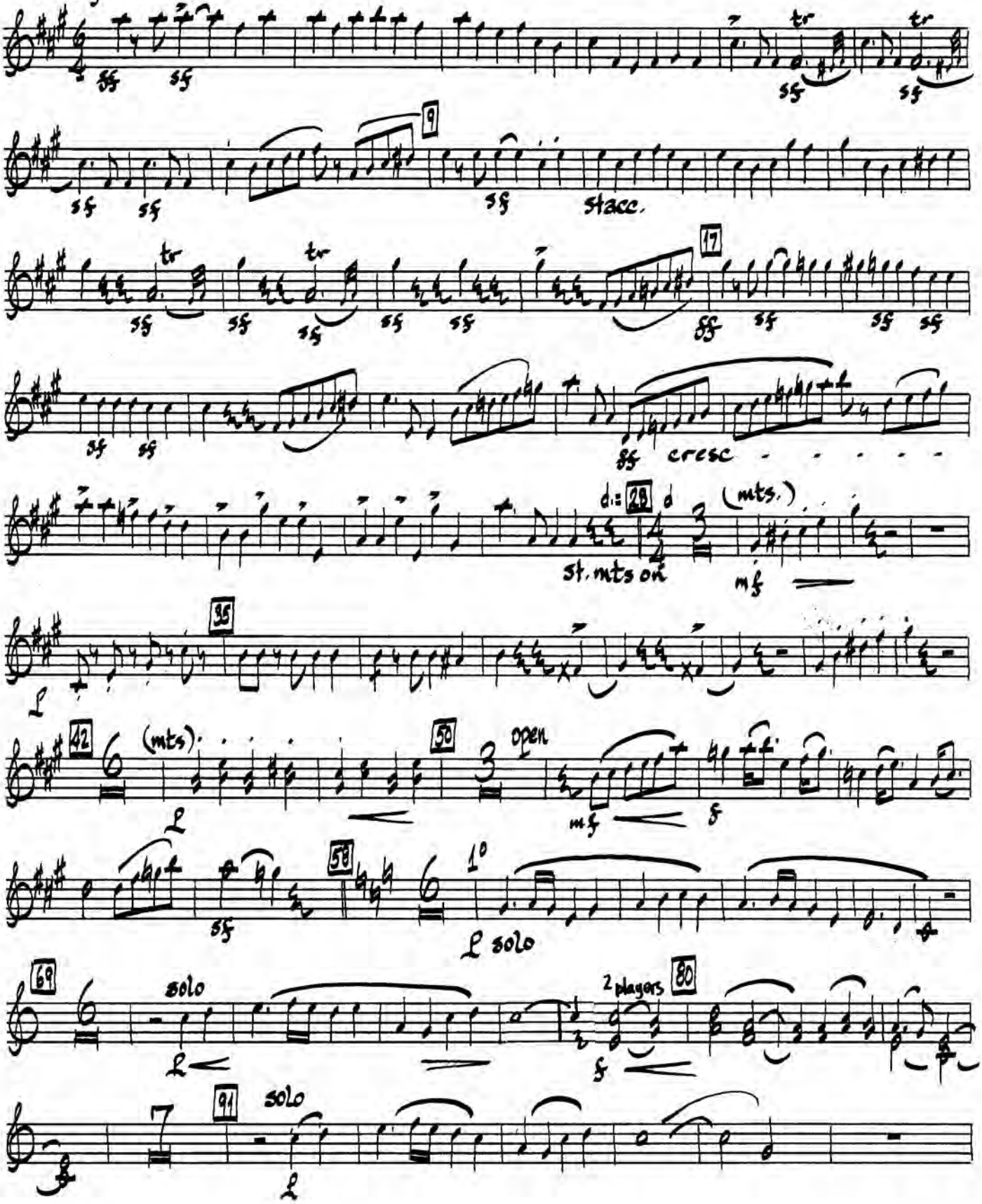

1 cts.

97

a2 Div.

mf p

tempo I°

110

sf

staac.

f

118

mf

f

ff

126

cresc molto

132

f sempre

ff

145

sf

f

sim.

157

ff

162

174

sub.

f

ff

sf

sf

ff

186

200

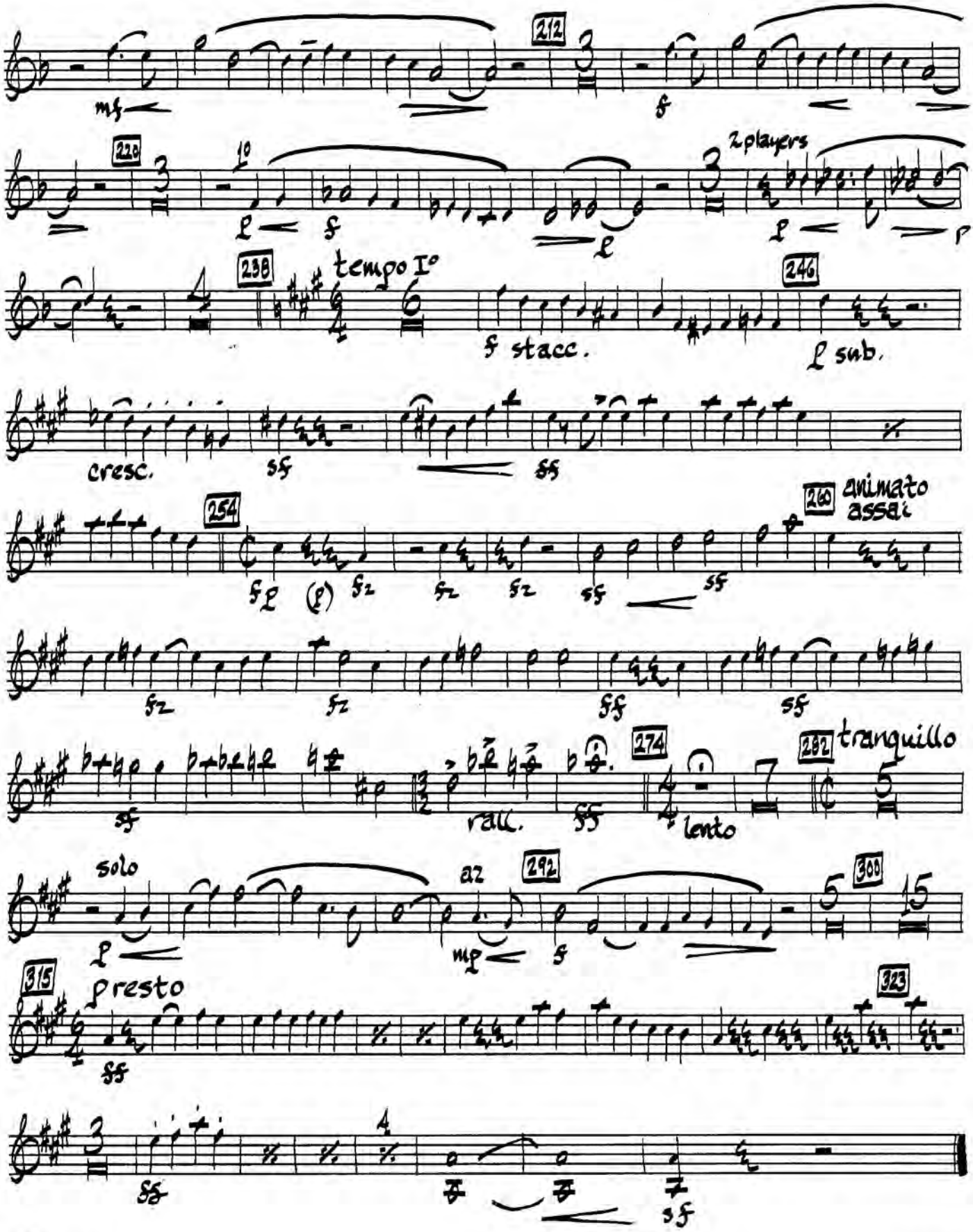
212
mf
f
220
1°
2 players
p
238
tempo I°
f stacc.
246
p sub.
cresc.
sf
254
fp
fz
260
animato assai
ff
274
rall.
lento
282
tranquillo
solo
az
292
mp
300
315
presto
323

Jubilee

2, 3 cornets

Chadwick - Bowlin

allegro molto vivace

stacc.

9

17

st. mts.

st. mts

mf stacc.

35

stacc.

42

(mts)

50

mts. off

open

58

14

72

16

88

15

103

1 cor.

110

tempo I°

stacc.

2,3 cts.

118

mf

ff

126

cresc molto

132

f

ff

145

cresc

157

ff

162

l sub.

174

f

186

mf

200

212

f

220

238

tempo primo

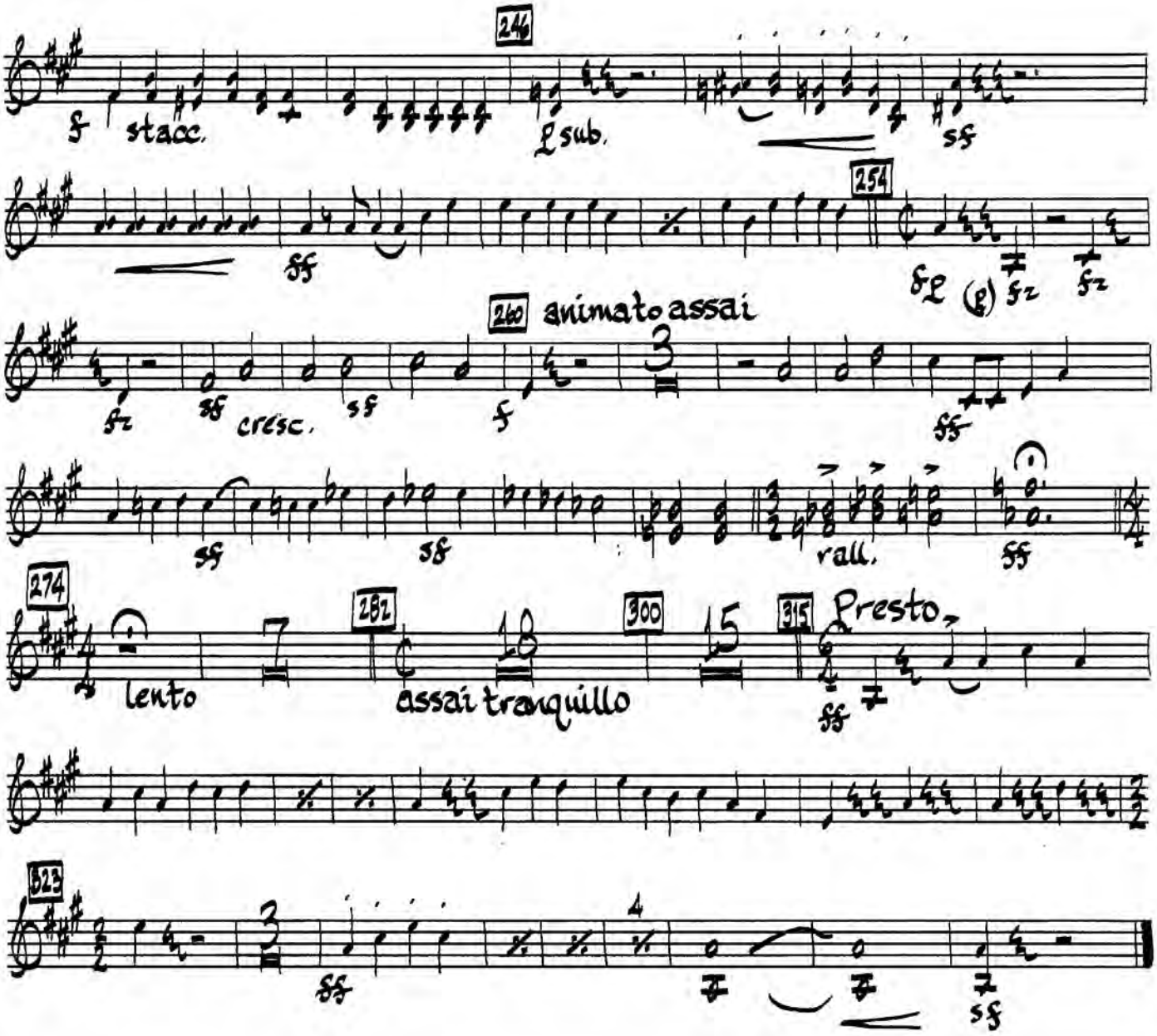
246
f stacc.
f sub.
ff
254
ff
f (f)
260 animato assai
fz
ff cresc.
ff
f
ff
ff
rall.
ff
274
lento
282
assai tranquillo
300
315 Presto
ff
323
ff
ff
ff

trumpets

Jubilee

allegro molto vivace

Chadwick-Bowlin

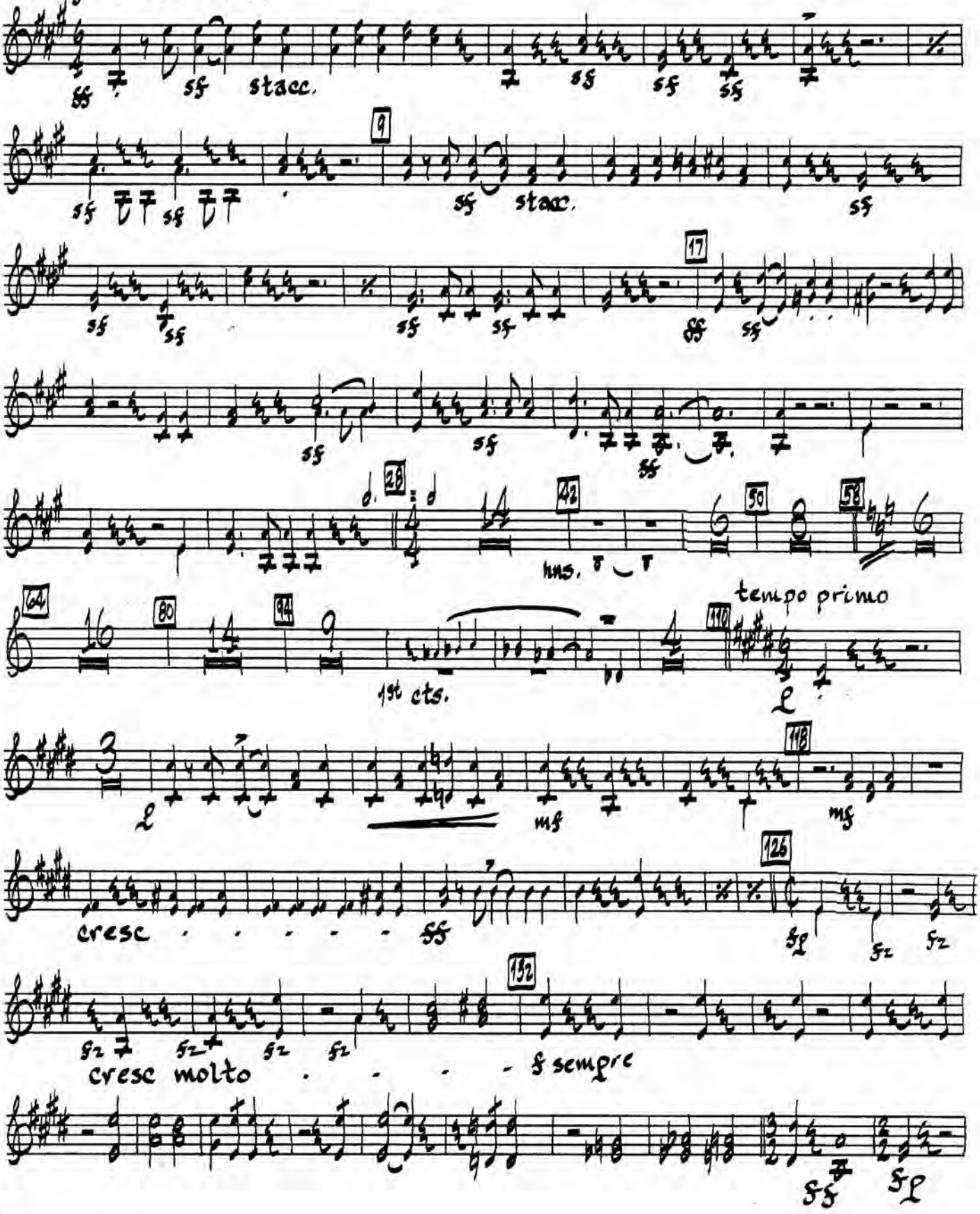

146 mf cresc. 153 2 f 157

(a2) p sub.

167 f sf stacc. p sub.

175 ff fz fz ff

186 p 11 200 12 212 10 222 9 1cts.

238 tempo primo p stacc. pp p

248 f ff

254 3 p sf cresc. sf 260 animato assai ff

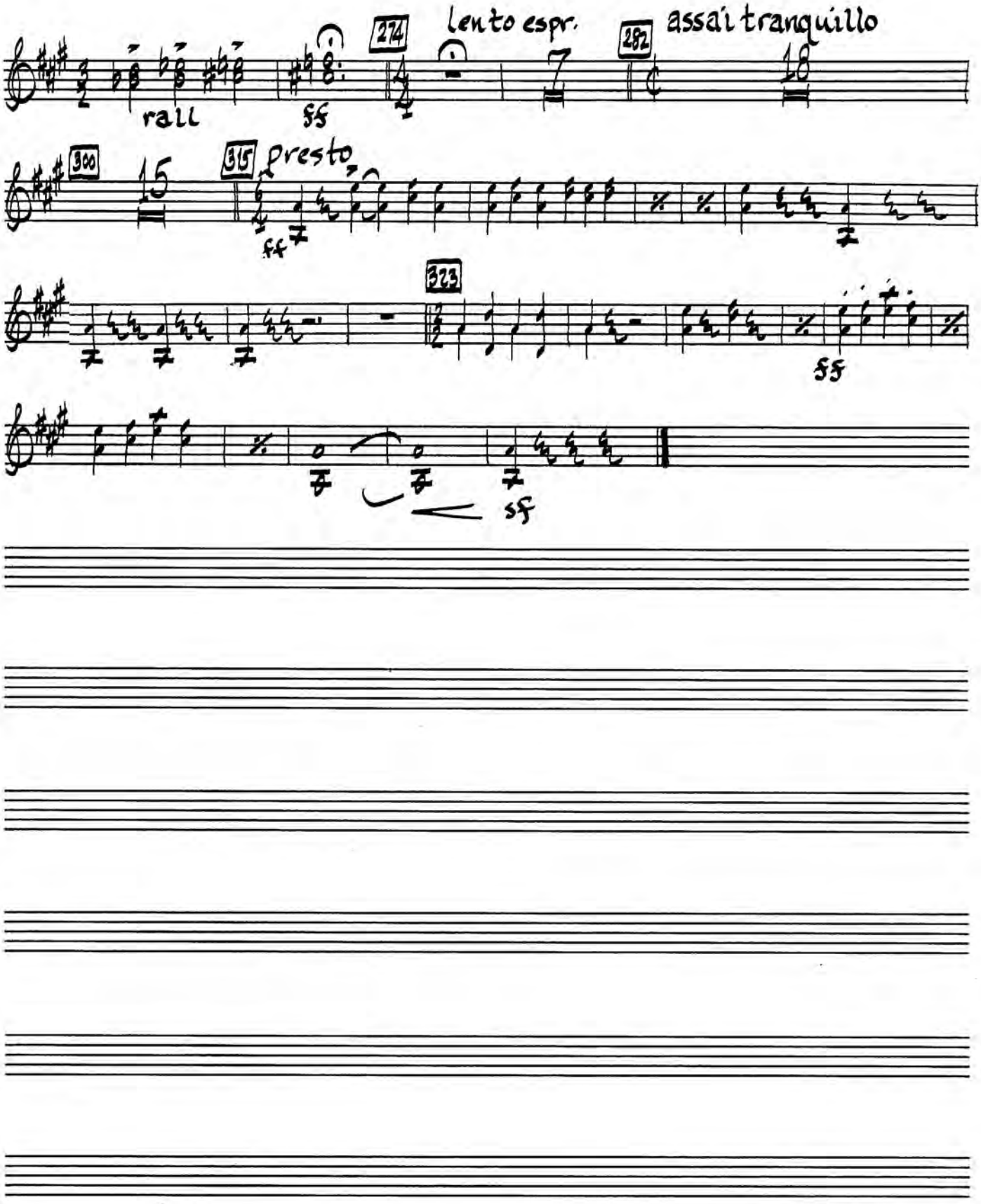
274
lento espr.
282
assai tranquillo
rall
ff
300
15
315
presto
ff
323
ff
ff
ff
ff

Jubilee

Horn 1 & 2 — Chadwick, trans. Bowlin

Allegro molto vivace

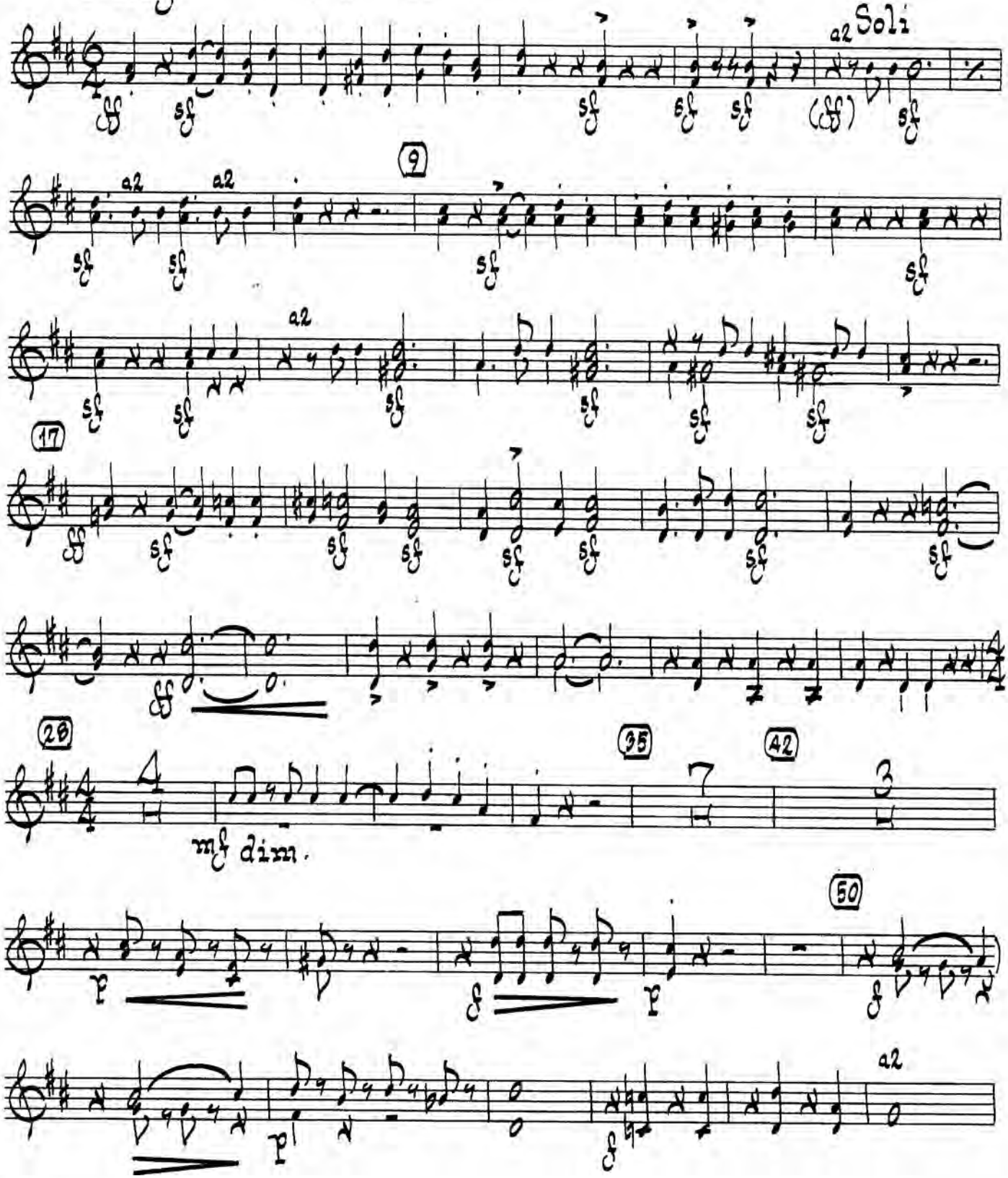

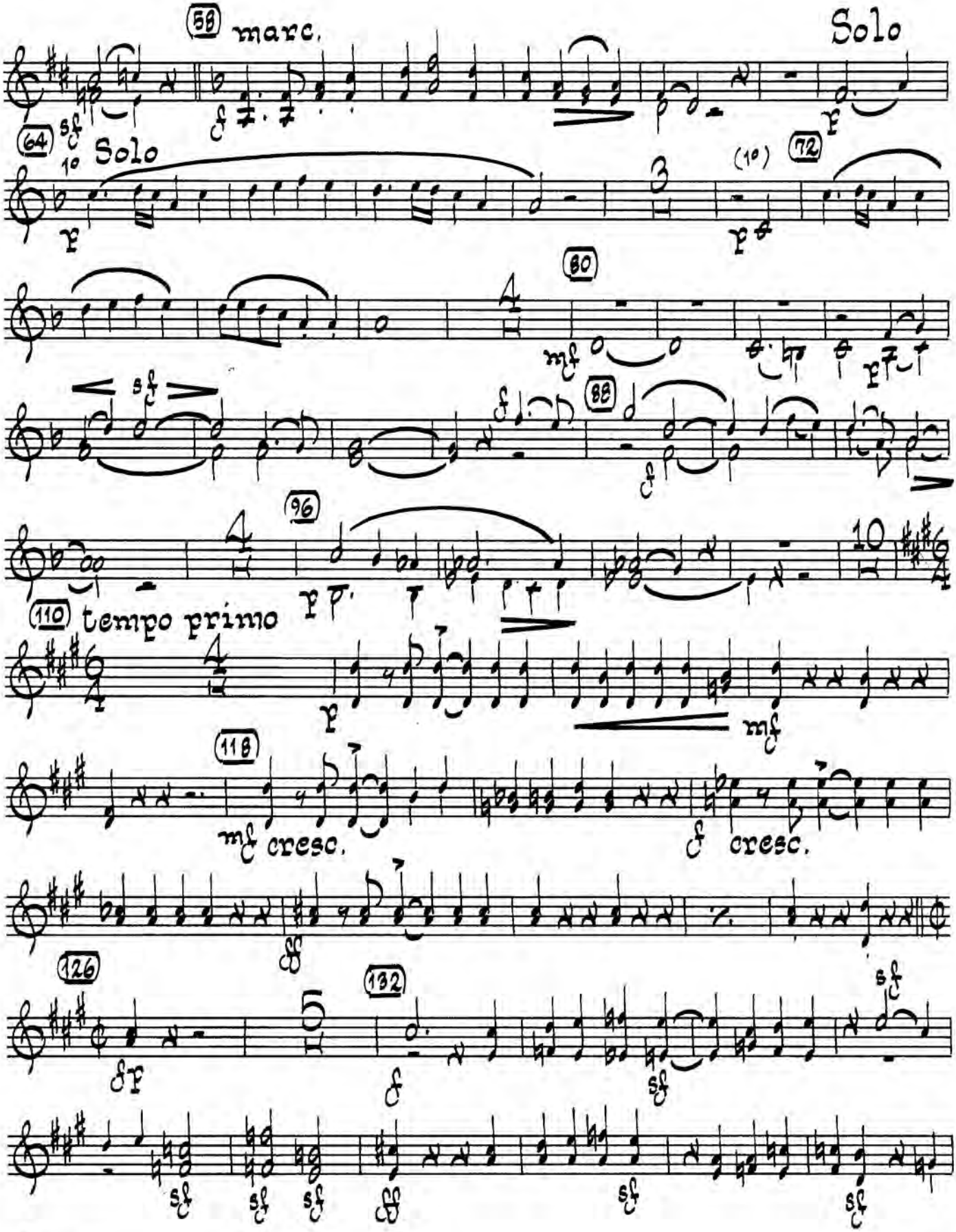
58
marc.
Solo
64
1° Solo
(1°)
72
80
88
96
110
tempo primo
118
mf cresc.
f cresc.
126
132

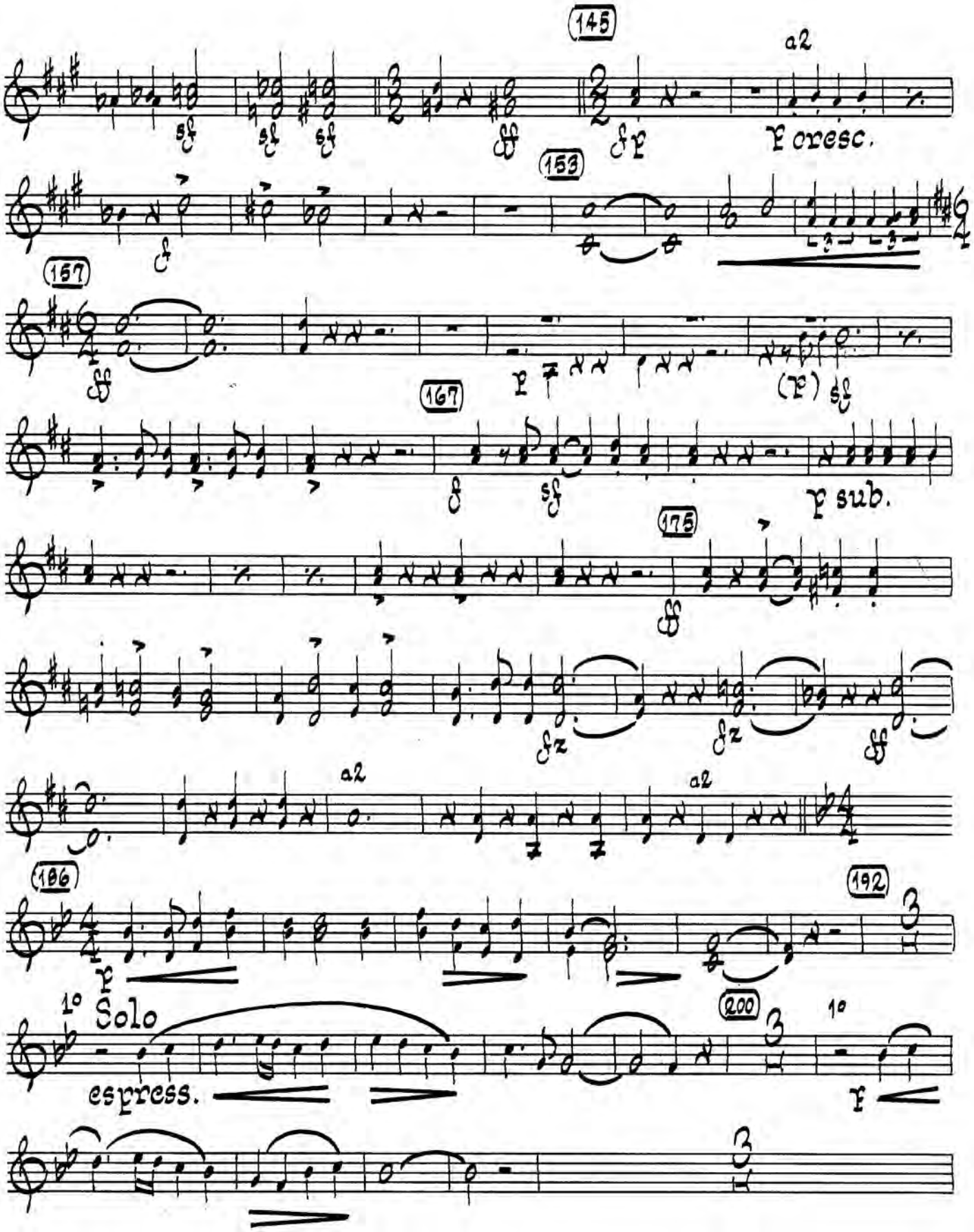
145
a2
p cresc.
153
157
167
p sub.
175
a2
a2
186
192
1° Solo
espress.
200
1°

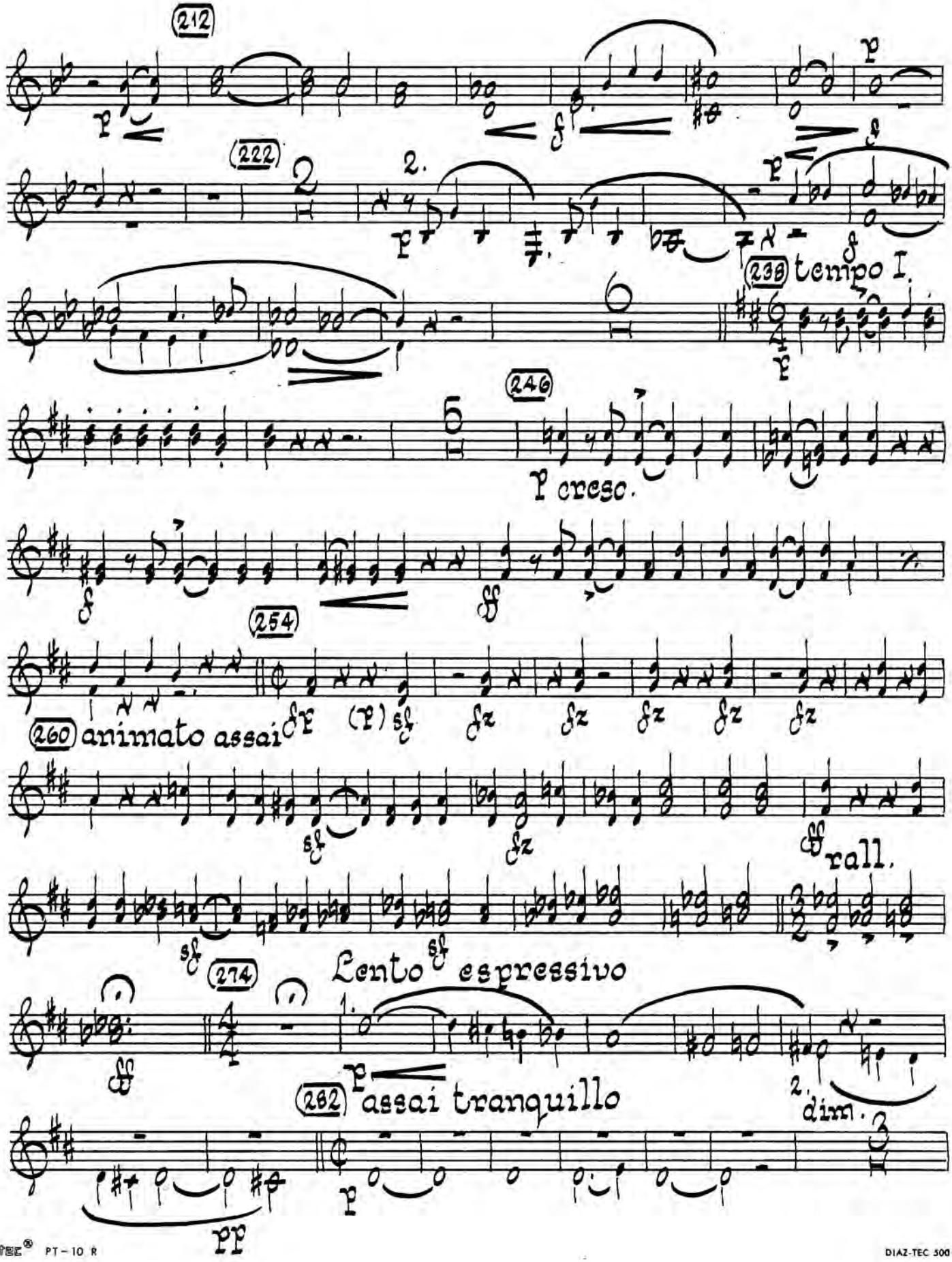
212
222
238 tempo I.
246
p cresc.
254
260 animato assai
rall.
274 Lento espressivo
282 assai tranquillo
dim.

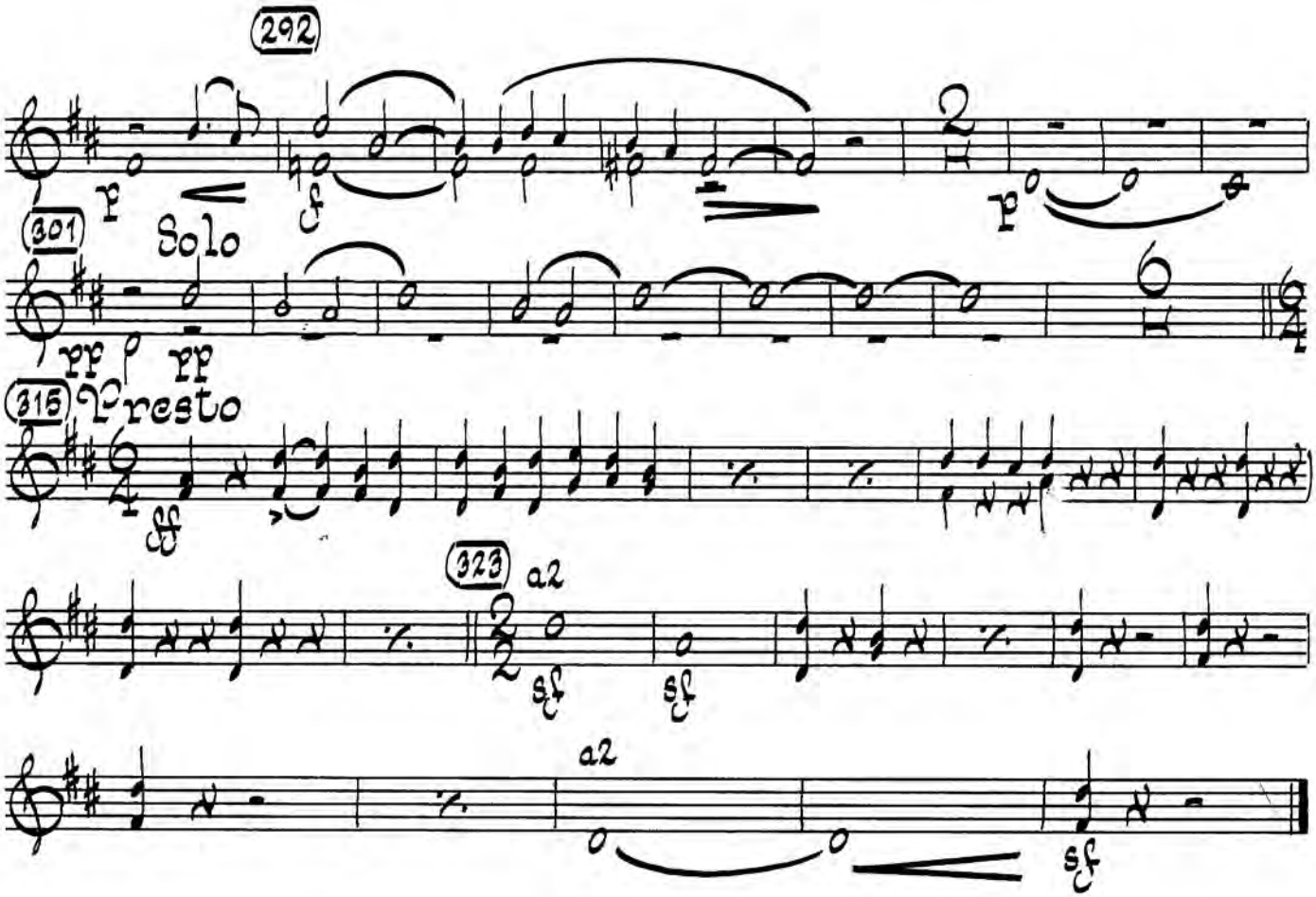
292
p
f
p
301
Solo
pp
pp
315
Presto
ff
323
a2
sf
sf
a2
sf

Jubilee

Horn 3 & 4 — Chadwick, trans. Bowlin

Allegro molto vivace

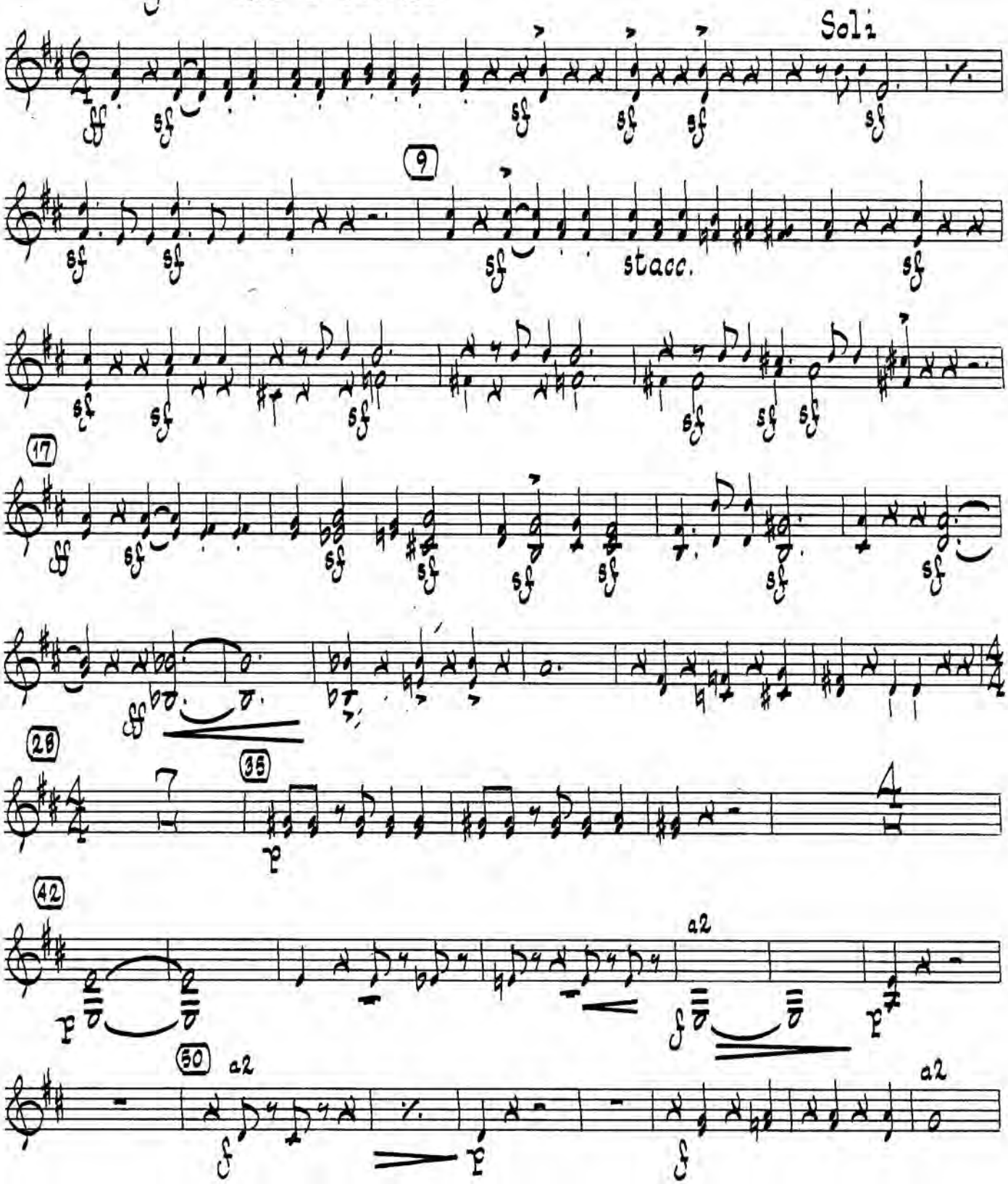

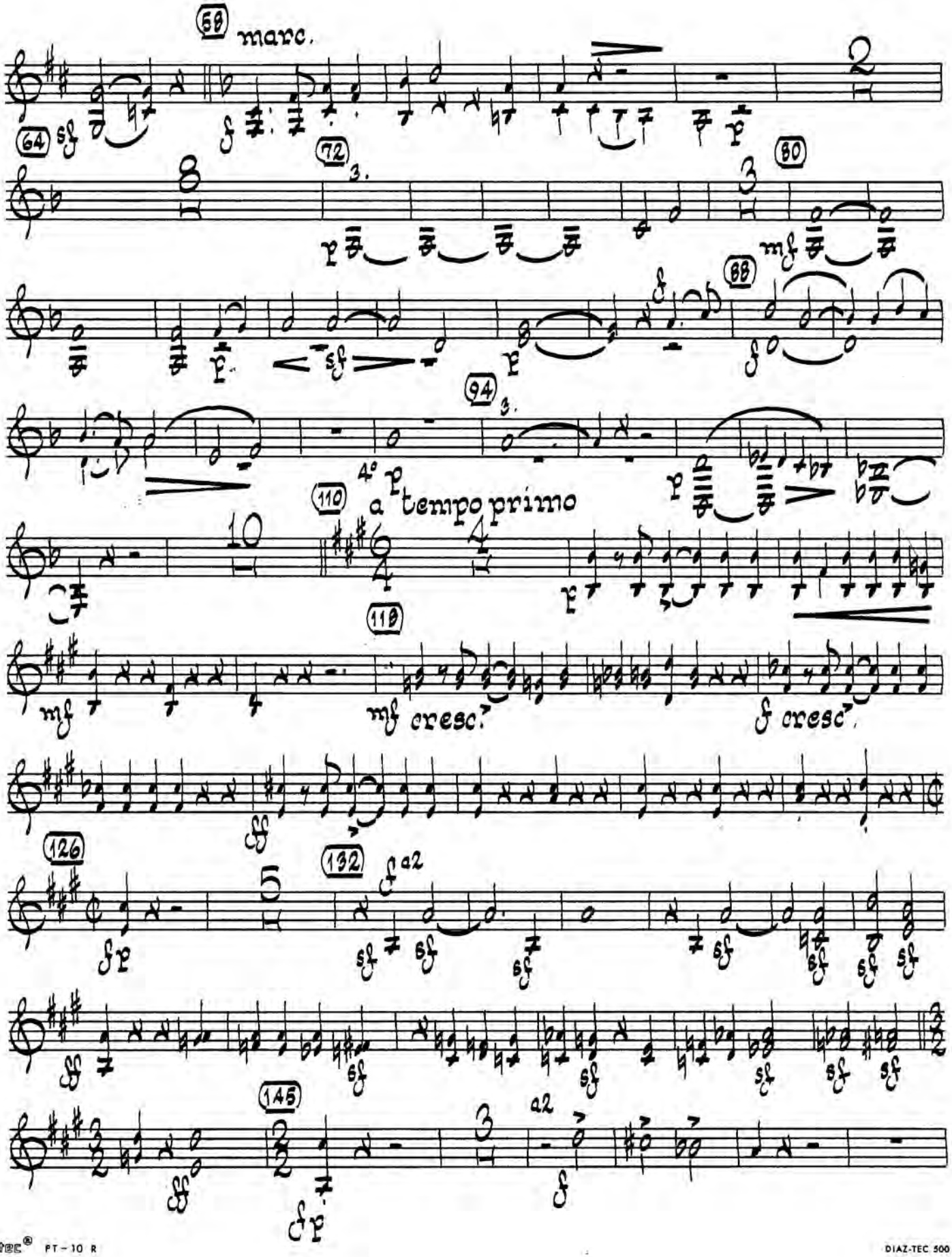
59
marc.
64
sf
72
80
mf
88
94
4°
a tempo primo
110
mf
119
mf cresc.
f cresc.
ff
126
f
132
a2
sf
145
ff
f
a2
f

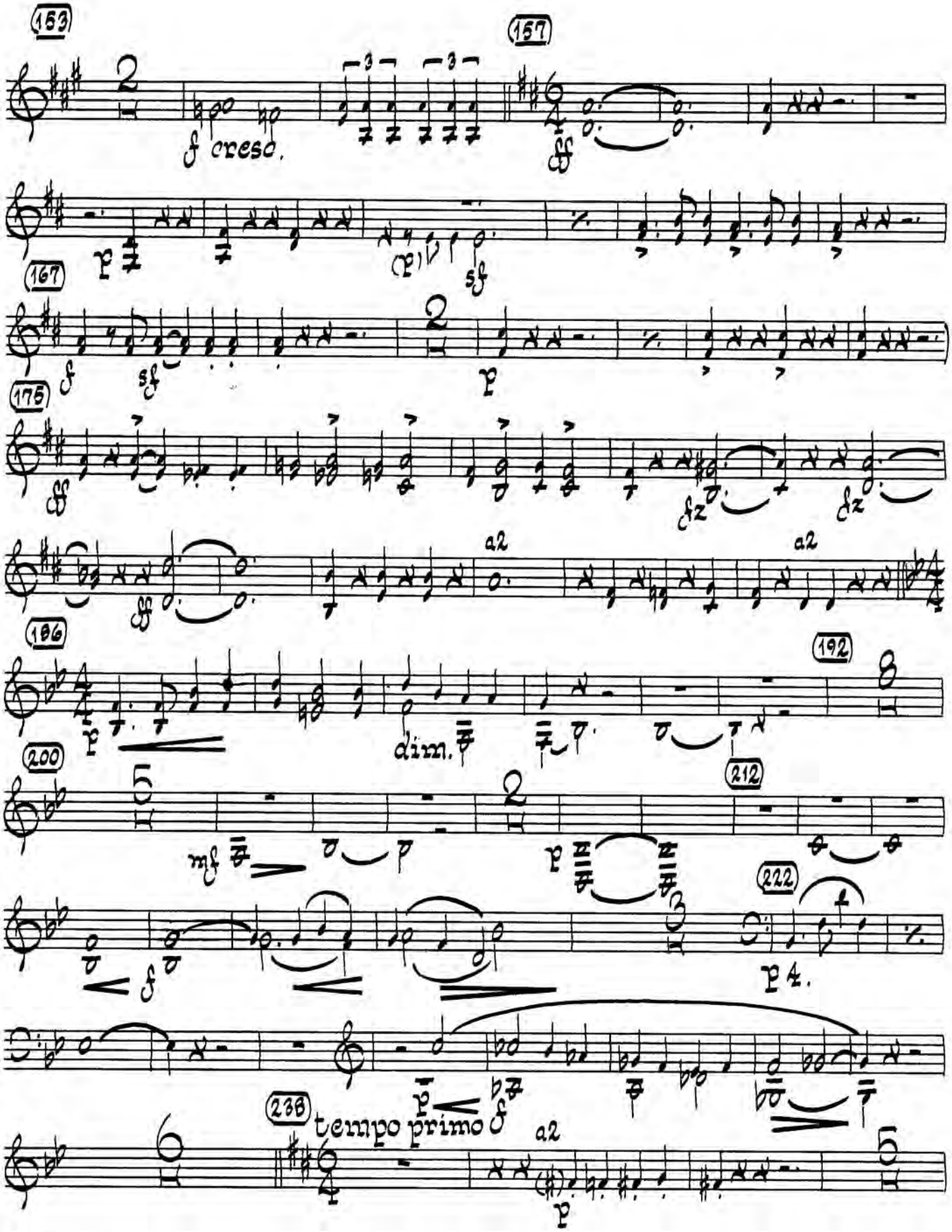
153
f cresc.
157
ff
167
p
(p)
sf
f
sf
p
175
ff
fz
fz
ff
a2
a2
186
p
dim.
192
200
mf
p
212
222
f
p
236
tempo primo
f
a2
p

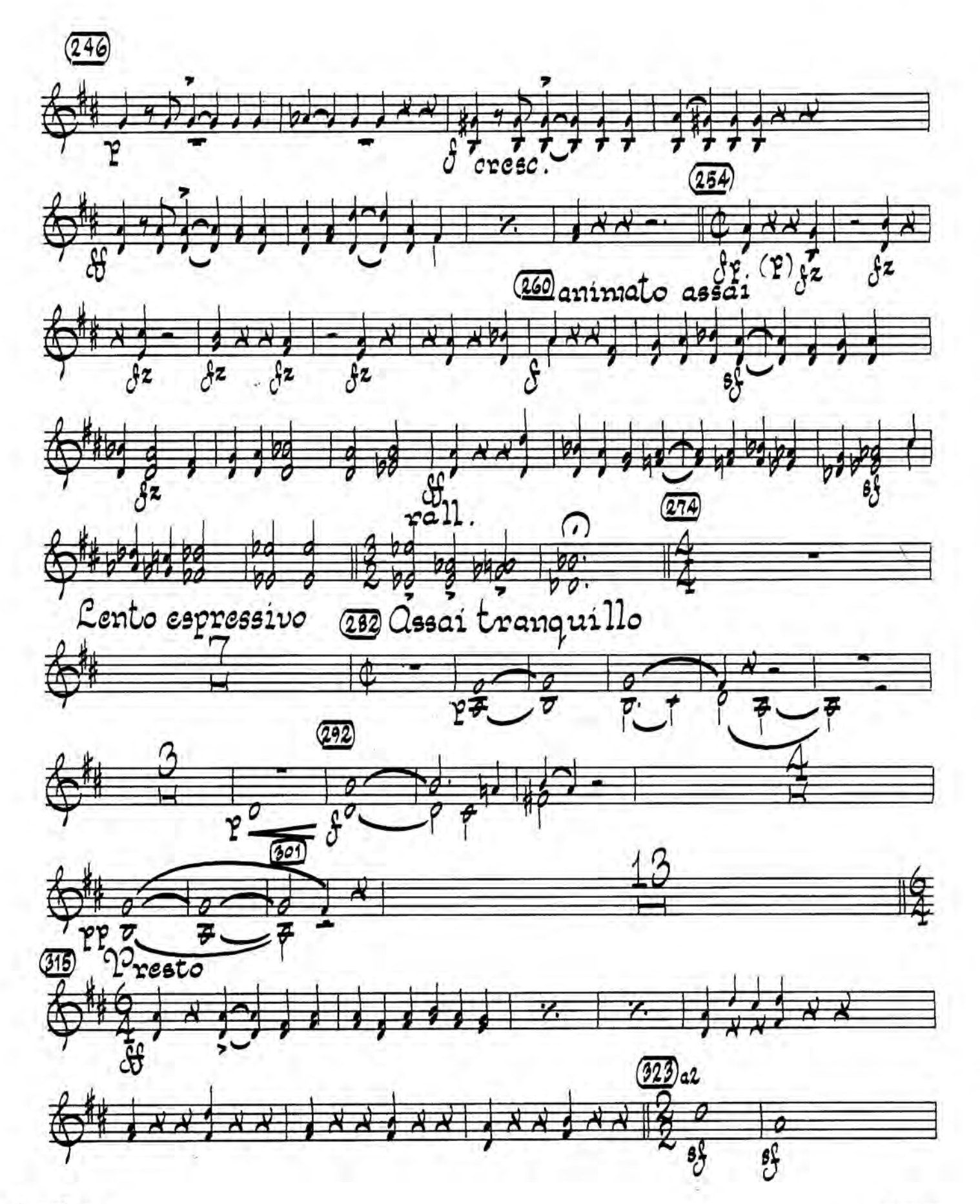
246
p
f cresc.
254
ff
fz (p) fz
fz
260 animato assai
fz
fz
fz
fz
f
sf
fz
ff
sf
rall.
274
Lento espressivo
282 Assai tranquillo
p
292
p
f
301
pp
Presto
13
315
ff
323 a2
sf
sf

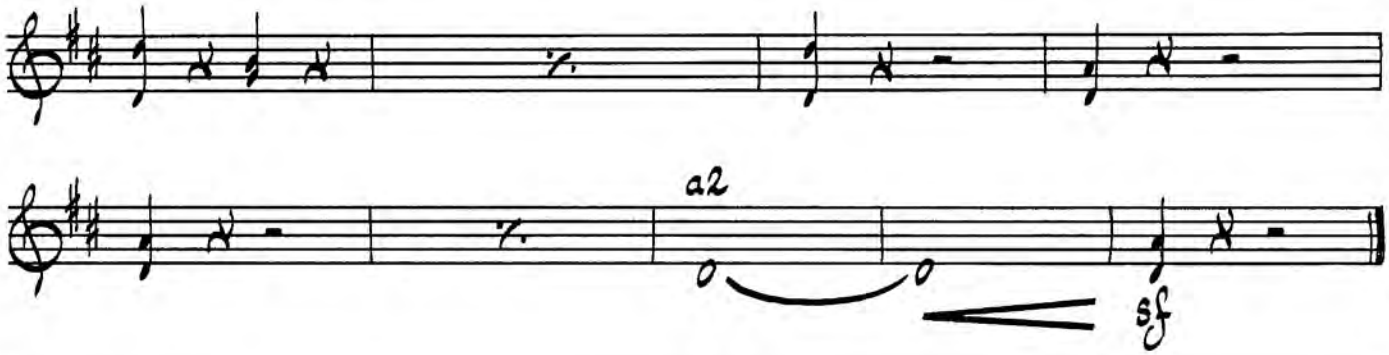

Aztec® PT-10 R
DIAZ-TEC 500

Jubilee

euphonium

Chadwick-Bowlin

allegro molto vivace

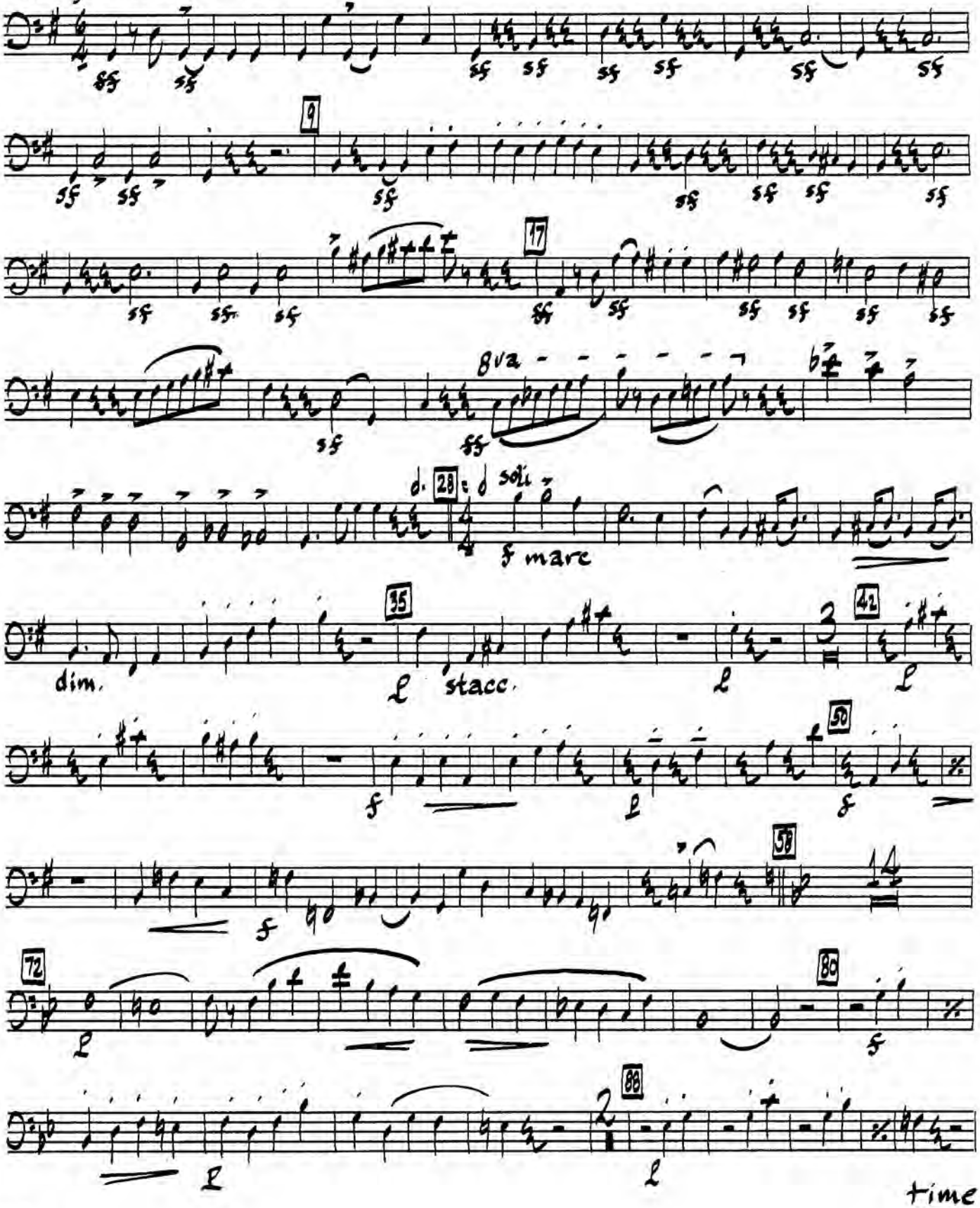

time

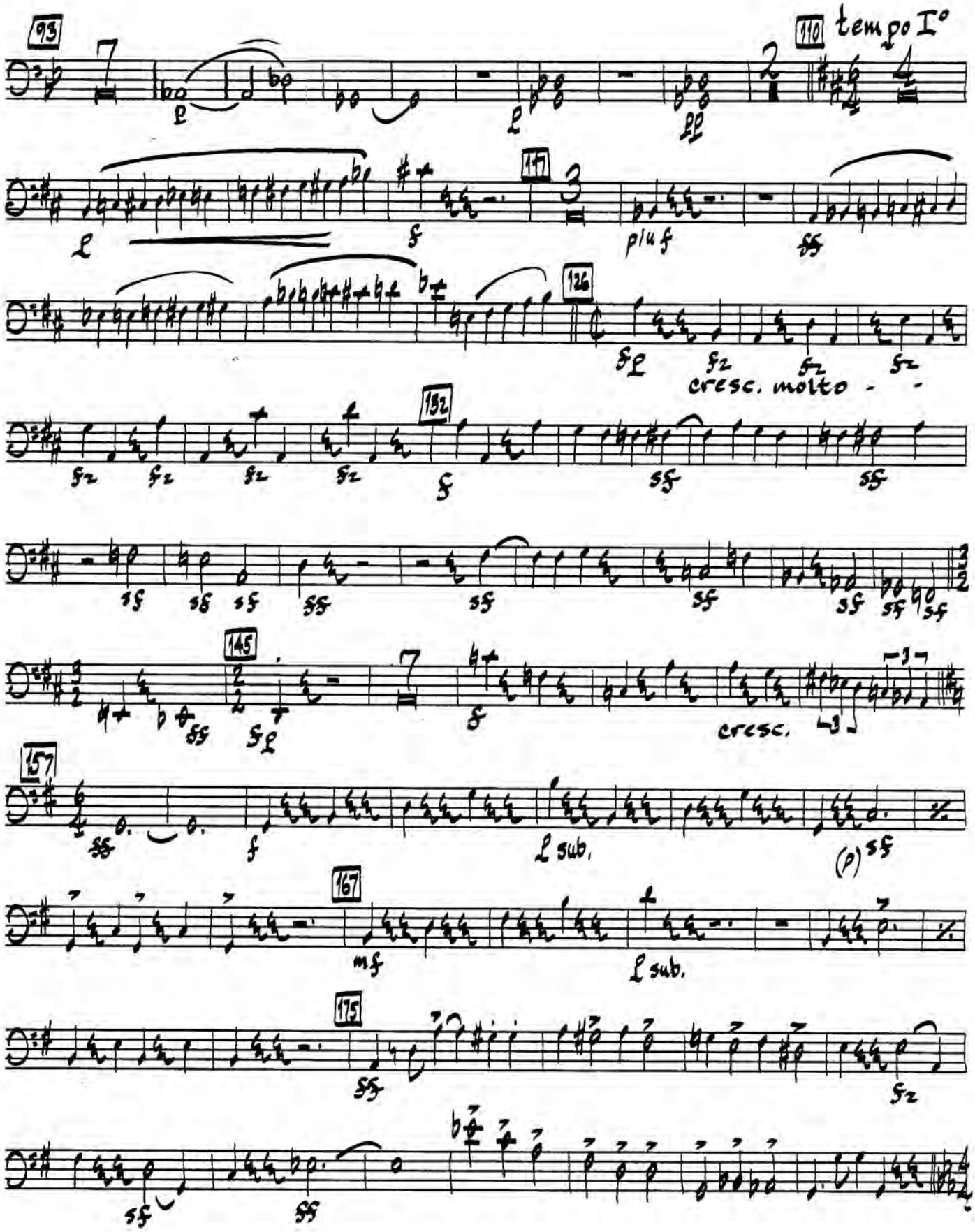
2
euph.
93
110
tempo I°
117
plu f
126
cresc. molto
132
145
cresc.
157
l sub.
(p)
167
mf
l sub.
175

186 200 213 222 238 245 254 260 animato assai 274 lento

p mf p mf f sf mf mf p p sub sf

(p) fz fz cresc. fz sf fz fz fz f

sf sf sf sf

sf rall. sf

euph.

282 assai tranquillo

solo p

292 a2

p

298

pp

315 presto

ff

323

sf

Jubilee

Trombone 1 & 2 Chadwick, trans. Bowlin

Allegro molto vivace

Soli

Trb. 1 & 2

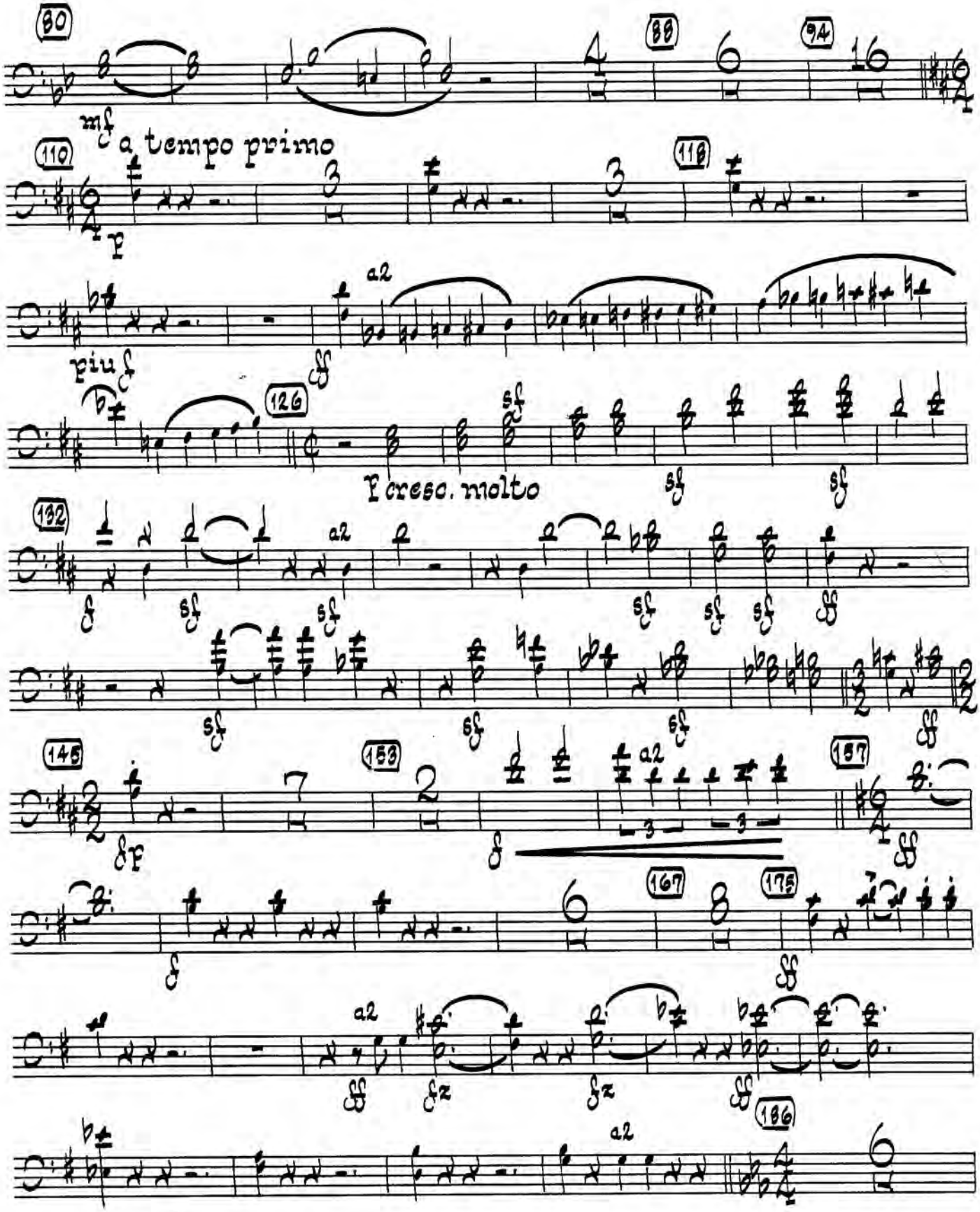
80
88
94
mf
a tempo primo
110
118
p
a2
ff
più f
126
sf
f cresc. molto
132
145
153
157
167
175
186

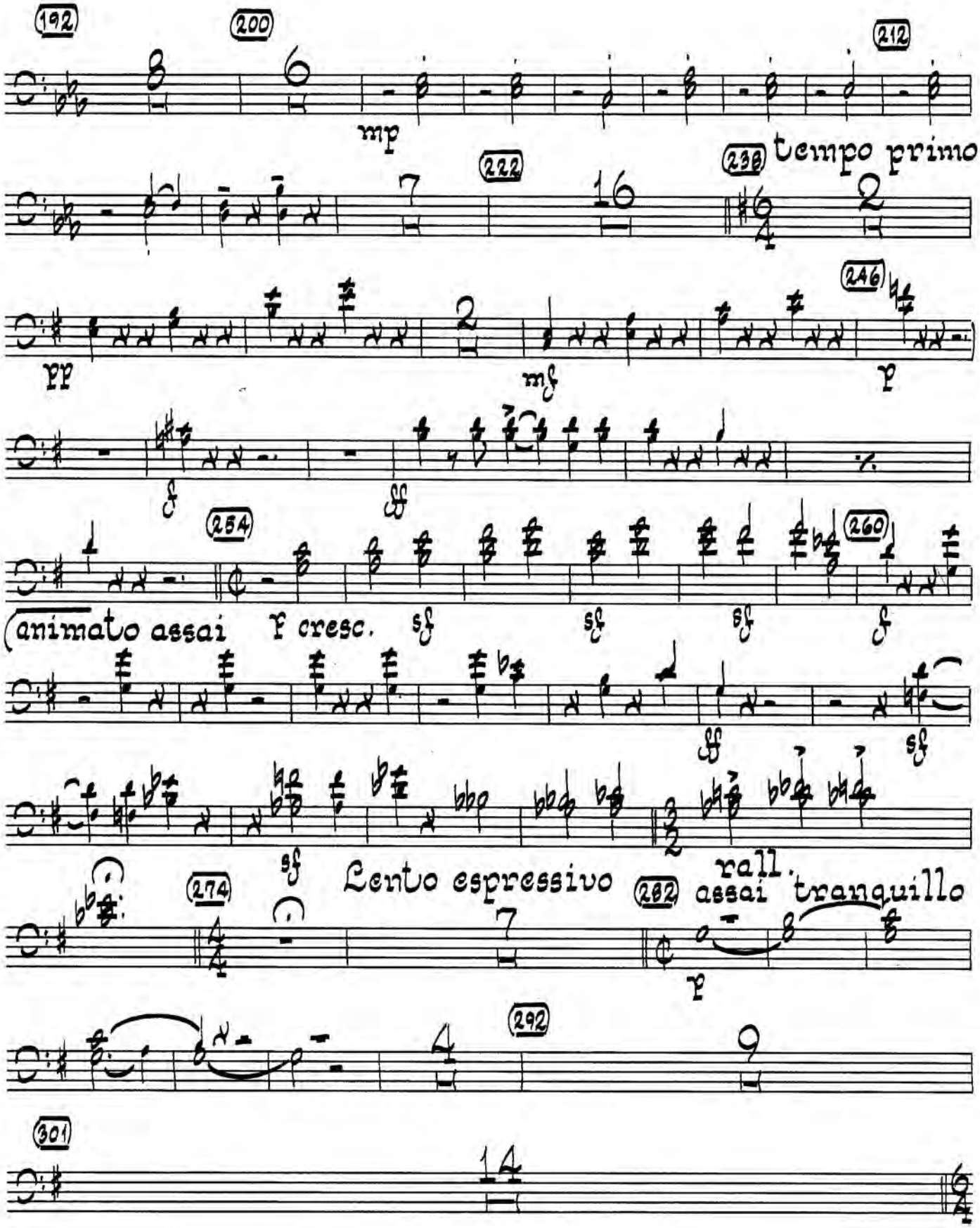
192
200
212
mp
222
238
tempo primo
pp
mf
246
f
f
ff
254
260
animato assai
f cresc.
sf
sf
sf
f
ff
sf
sf
Lento espressivo
rall.
274
282
assai tranquillo
f
292
301

Trb. 1 & 2

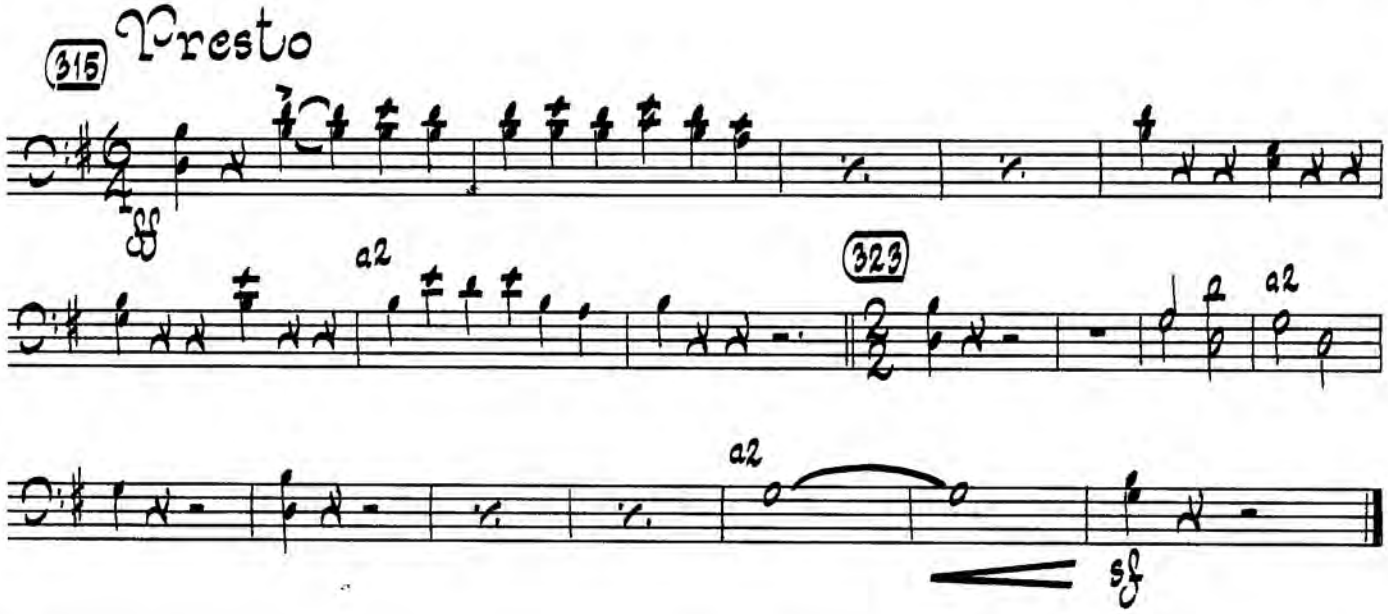

Jubilee

Trombone 3 Chadwick, trans. Bowlin

Allegro molto vivace

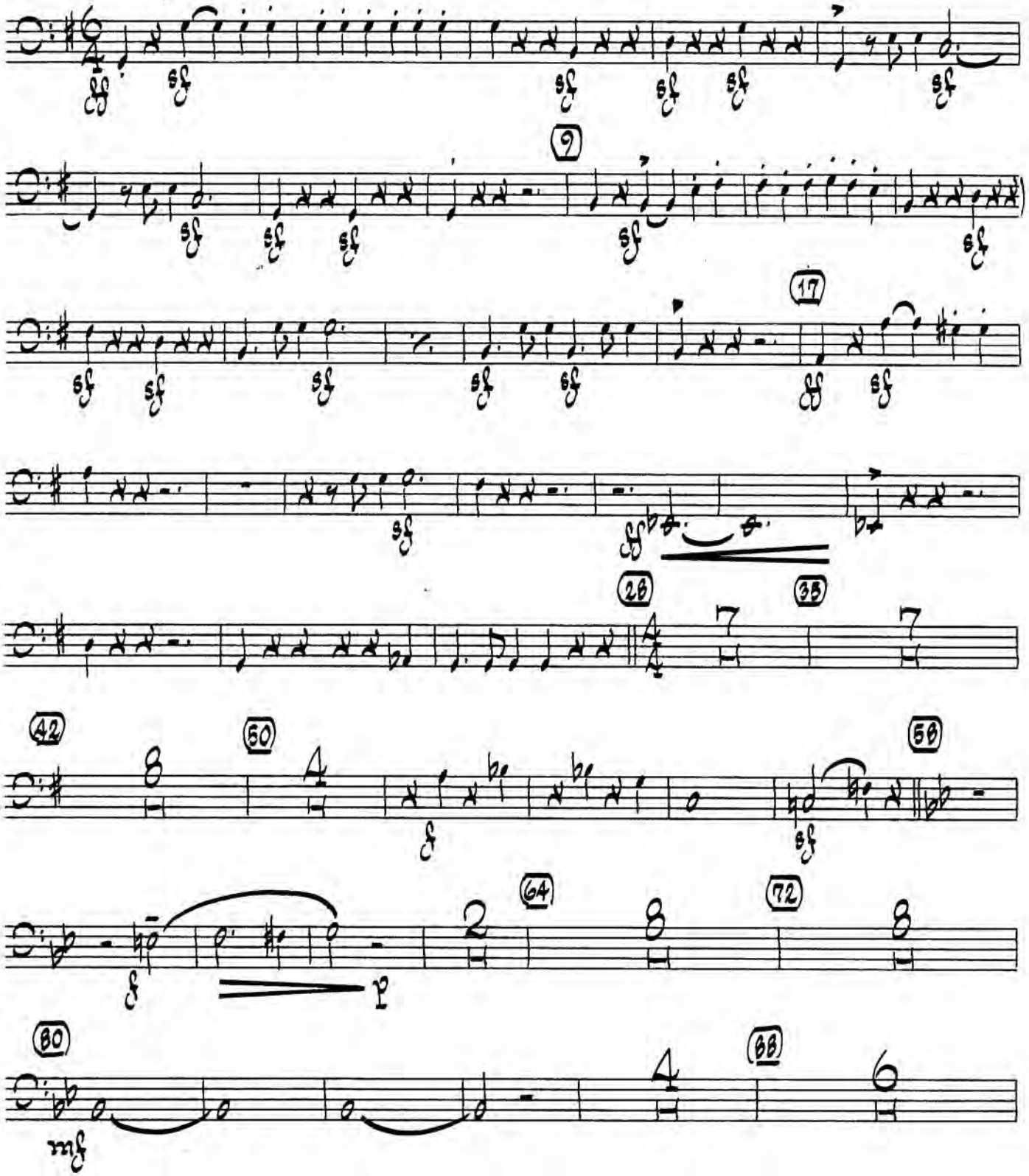

Trb. 3

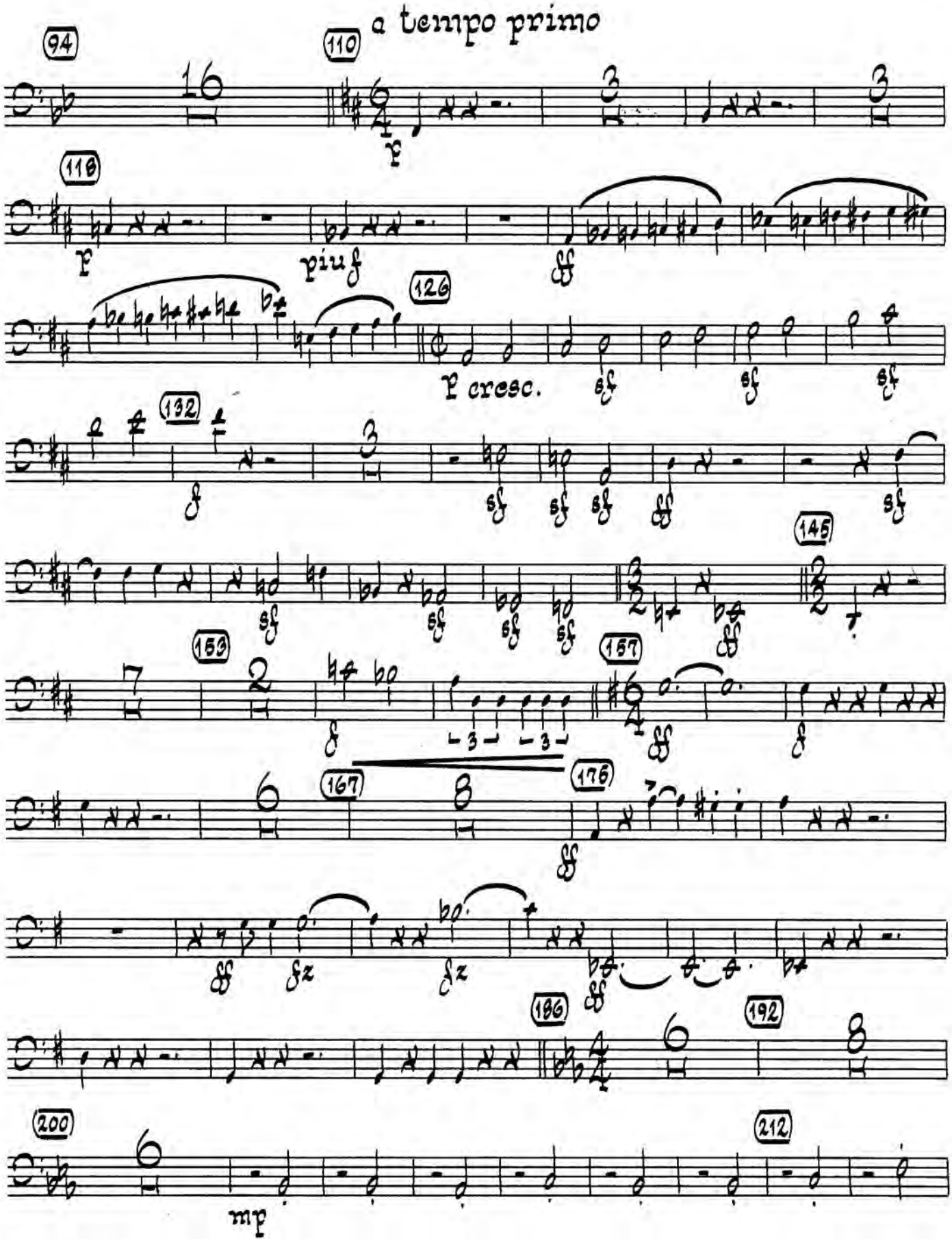
a tempo primo
94
110
116
126
132
145
153
157
167
176
186
192
200
212
p
piu f
ff
p cresc.
sf
f
mp

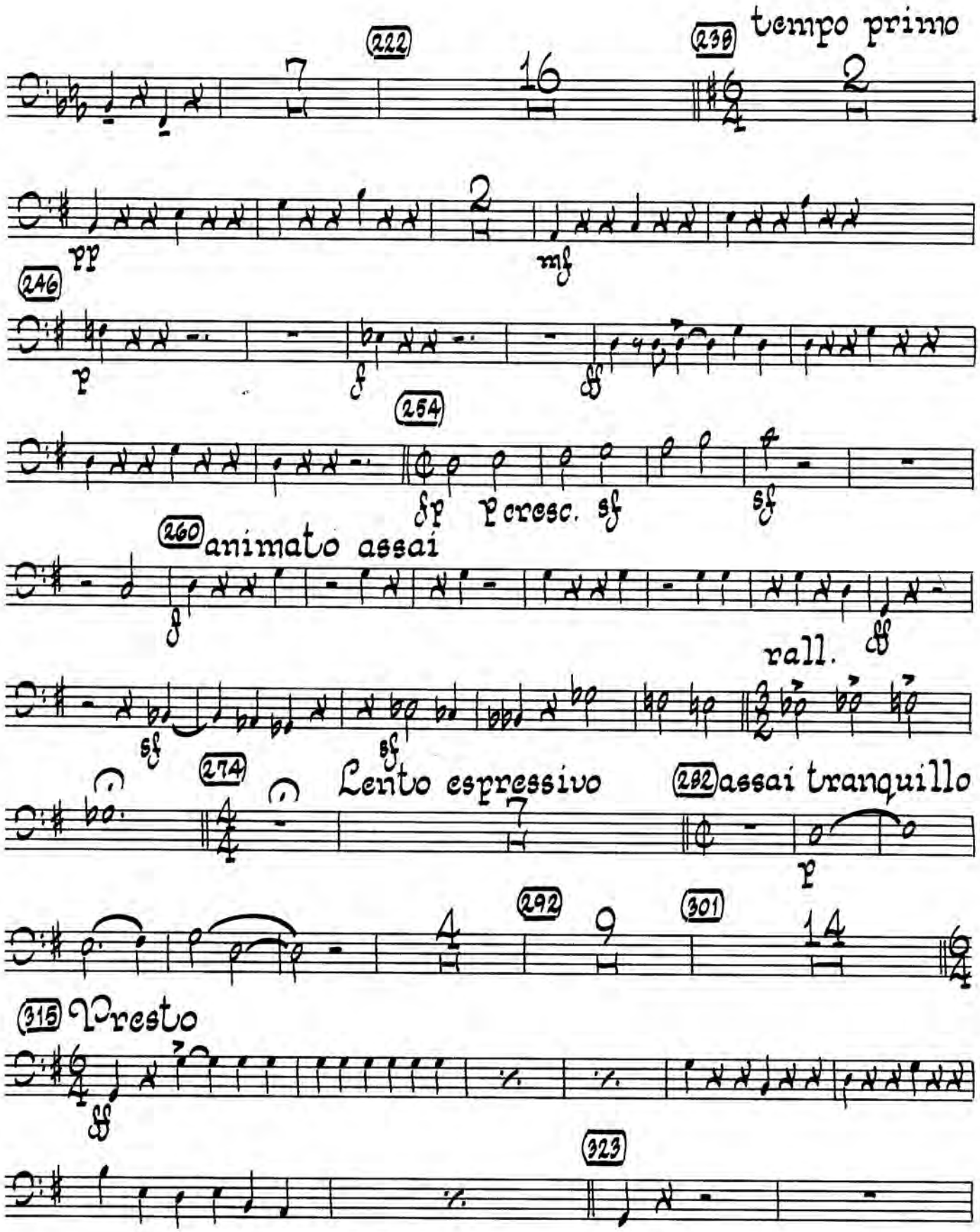
222
238
tempo primo
pp
mf
246
p
f
ff
254
fp
p cresc.
sf
sf
260
animato assai
f
ff
rall.
sf
sf
274
Lento espressivo
282
assai tranquillo
p
292
301
315
Presto
ff
323

Trb. 3

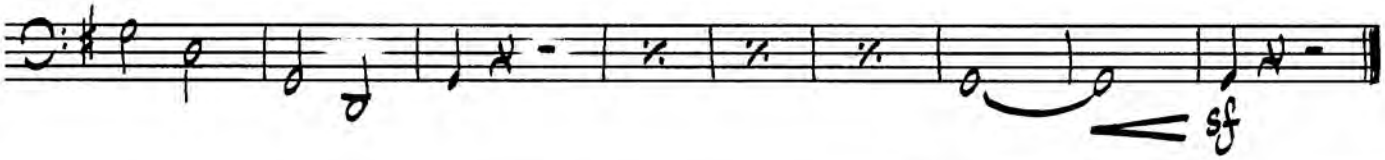

AZTEC® PT-10 R

DIAZ-TEC 500

tuba

Jubilee

Chadwick-Bowlin

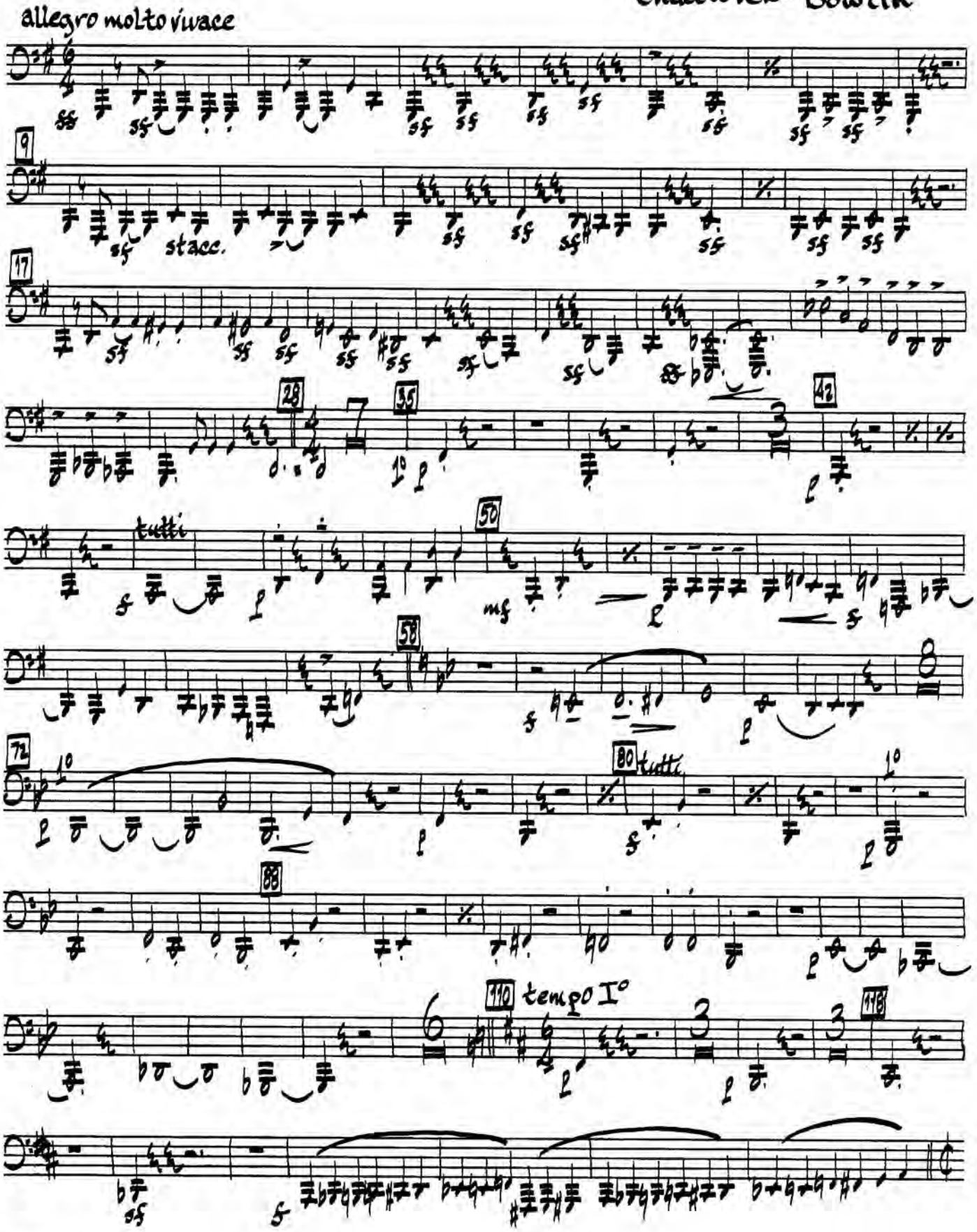

tuba

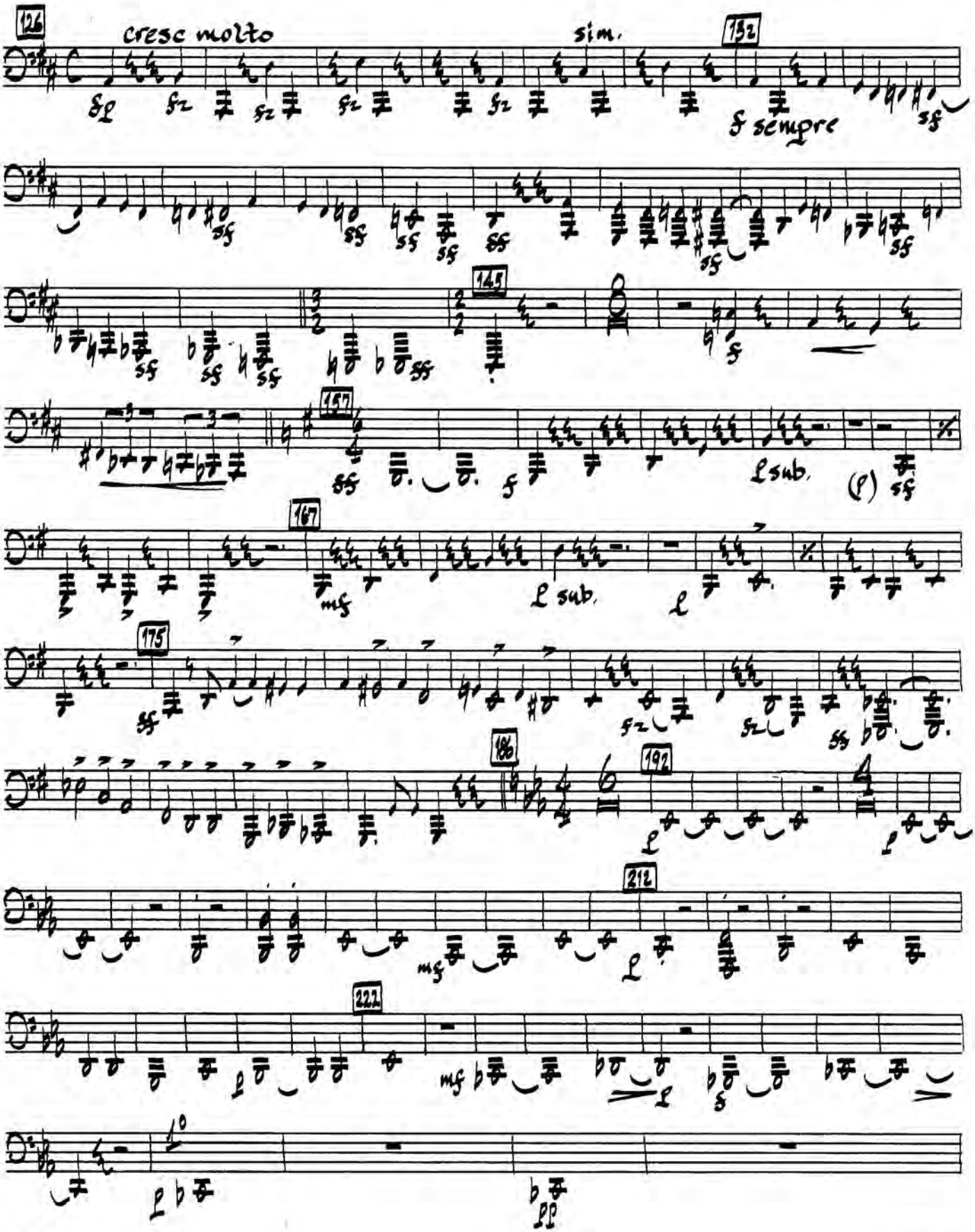
126
cresc molto
sim.
132
f sempre
145
157
sub.
(p)
167
mf
sub.
175
186
192
212
mf
222
mf

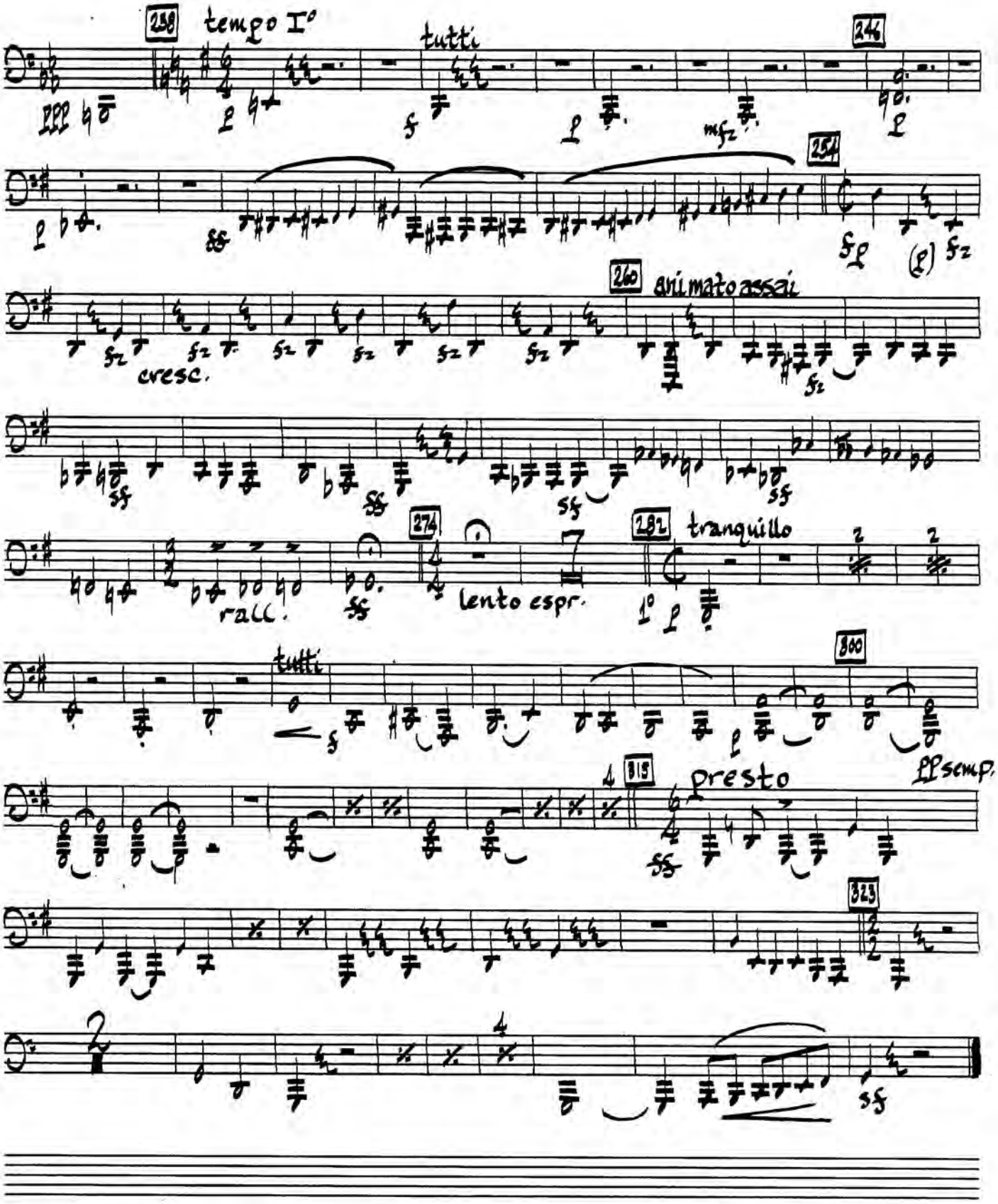
238
tempo I°
tutti
246
254
260
animato assai
cresc.
274
rall.
lento espr.
282
tranquillo
tutti
300
315
presto
pp sempr.
323

Jubilee

String Bass — Chadwick, trans. Bowlin

Allegro molto vivace

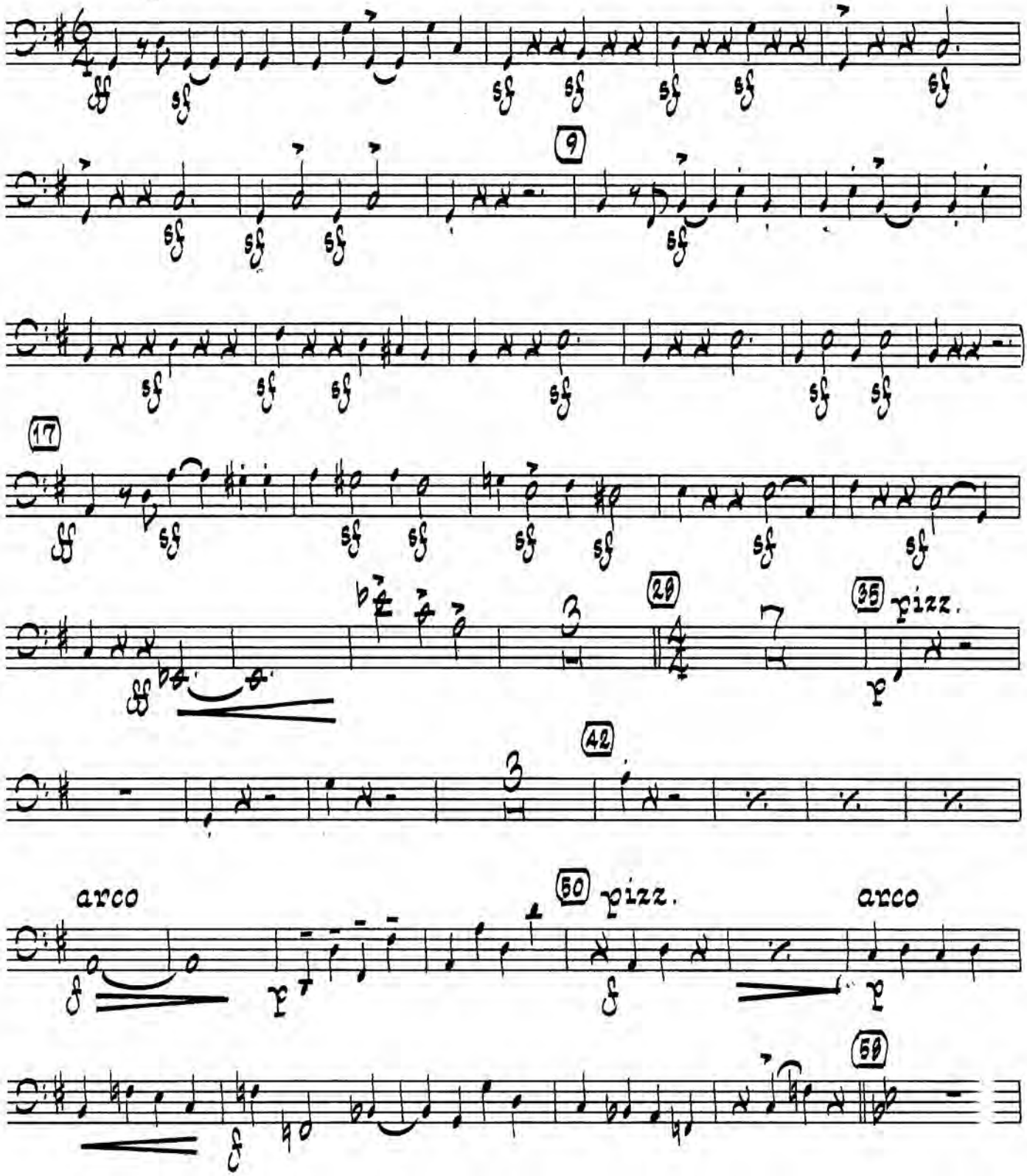

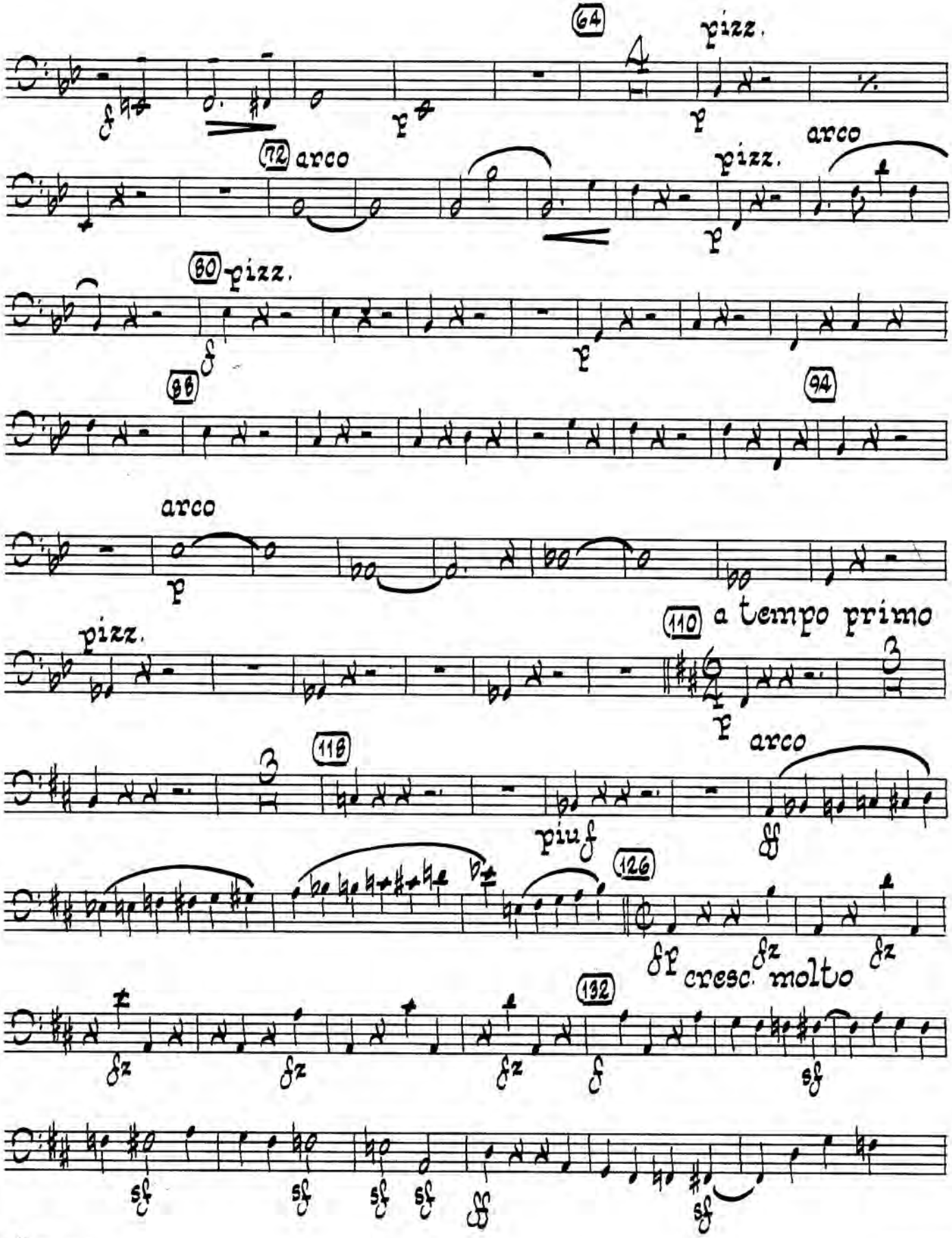
64
pizz.
72
arco
pizz.
arco
80
pizz.
88
94
arco
pizz.
110
a tempo primo
118
arco
più f
126
fz cresc. molto
132

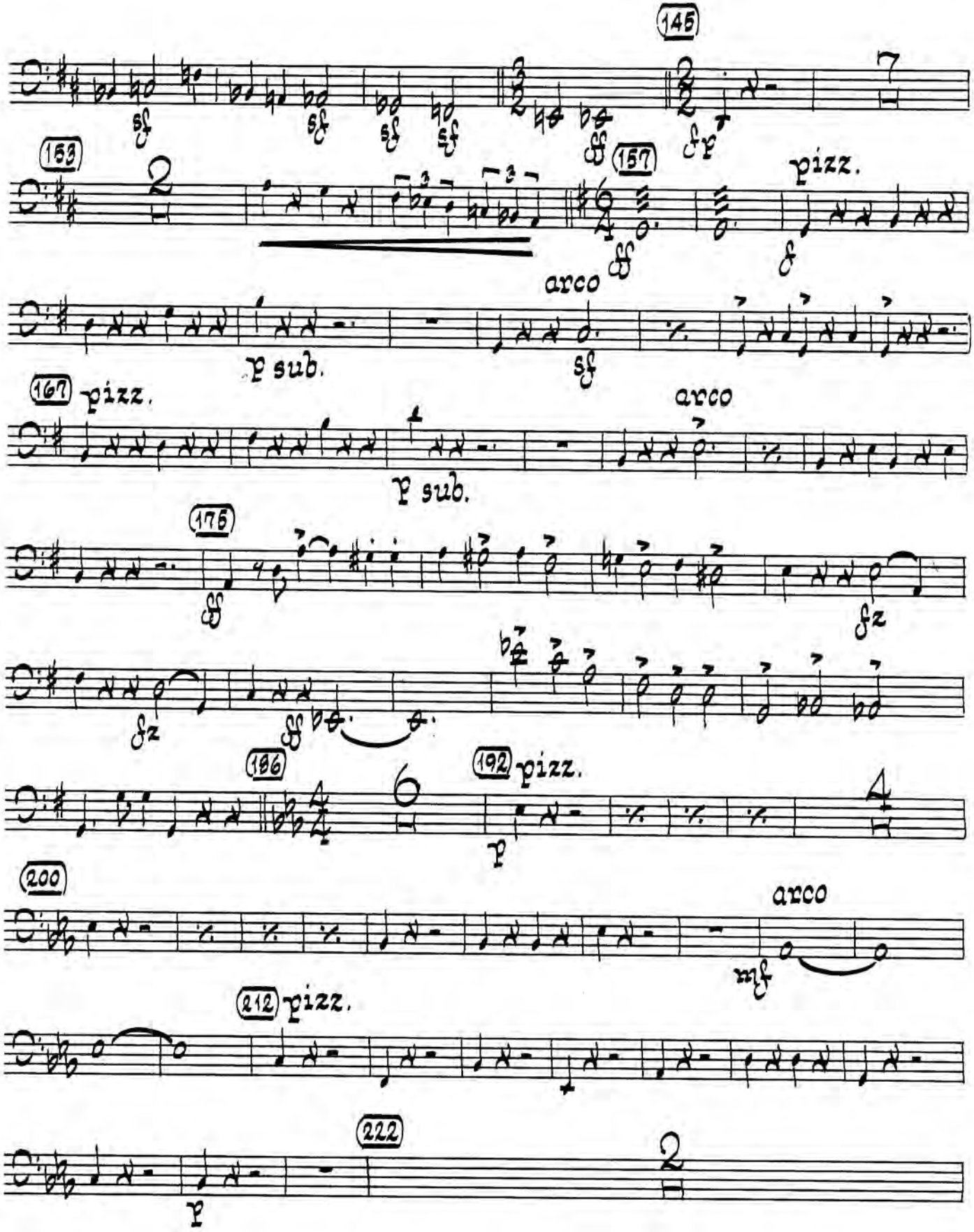
145
153
157
pizz.
arco
p sub.
167
pizz.
arco
p sub.
175
186
192
pizz.
200
arco
212
pizz.
222

arco

238 tempo primo pizz.

246

arco

254

260 animato assai

cresc.

rall.

274

Lento espr.

262 assai tranquillo

arco 292

301

pp sempre

Aztec® PT-10 R

DIAZ-TEC 500

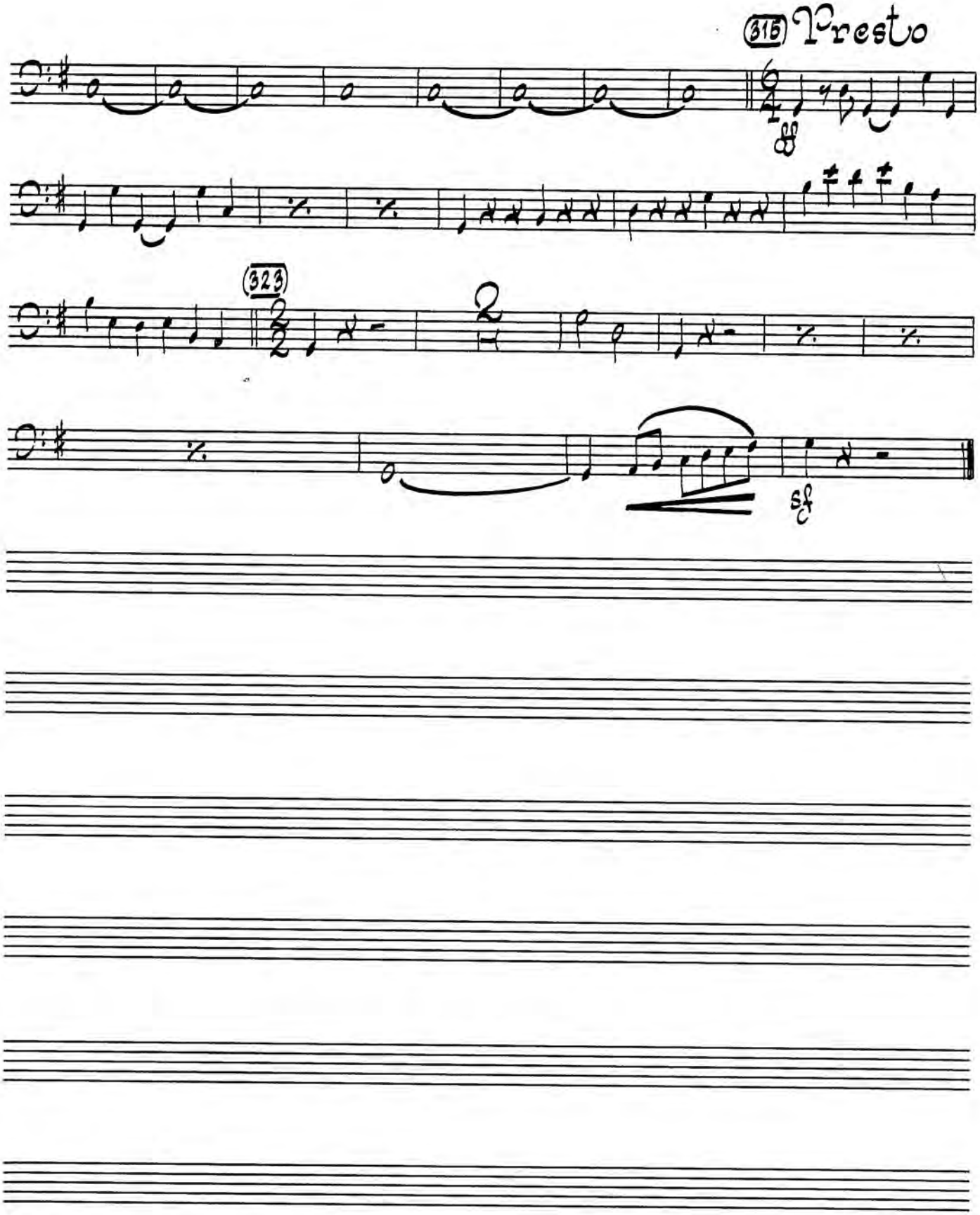

Aztec® PT-10 R
DIAZ-TEC 500

Jubilee

Percussion 1 of 2

Chadwick, trans. Bowlin

Allegro molto vivace

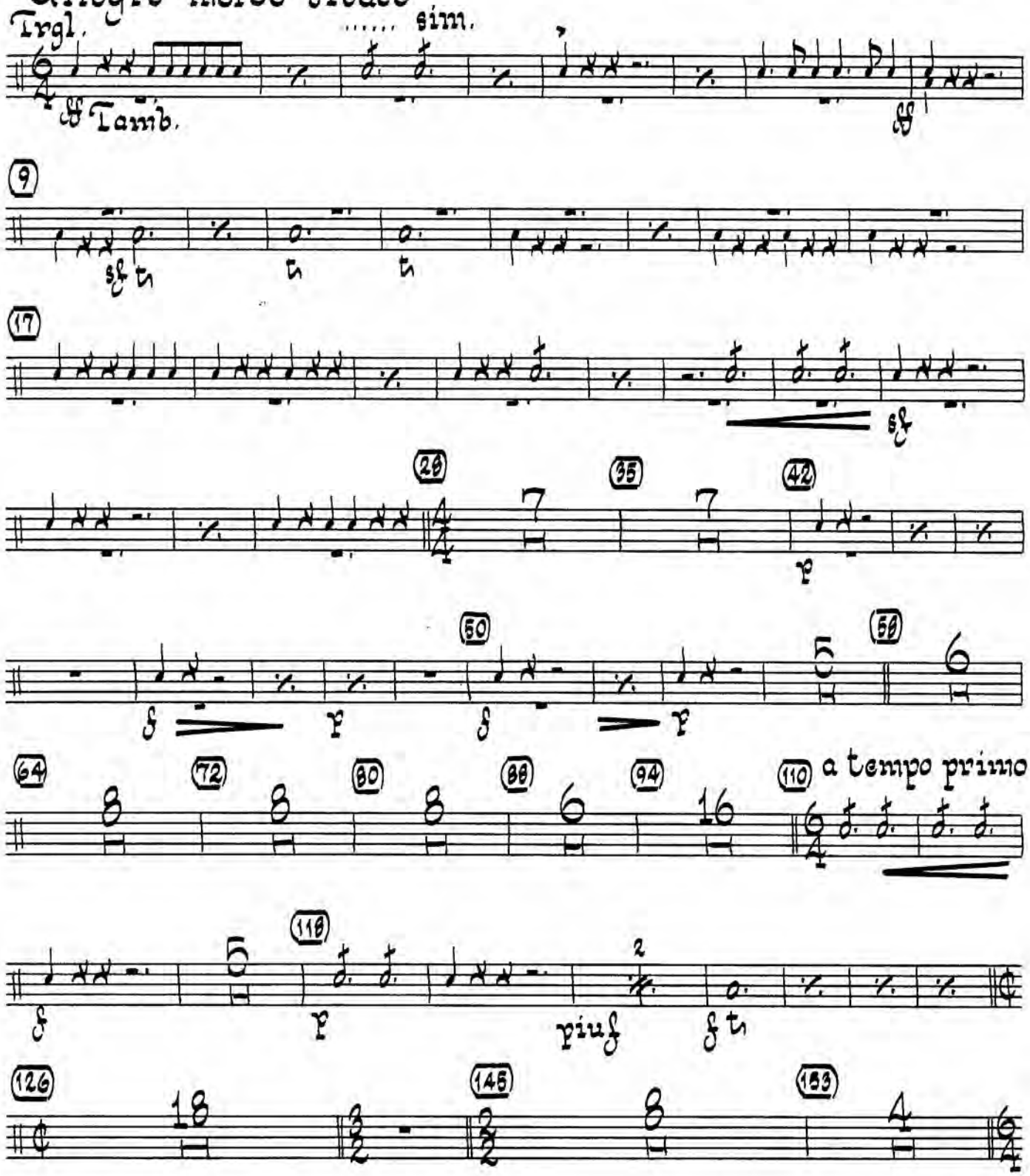

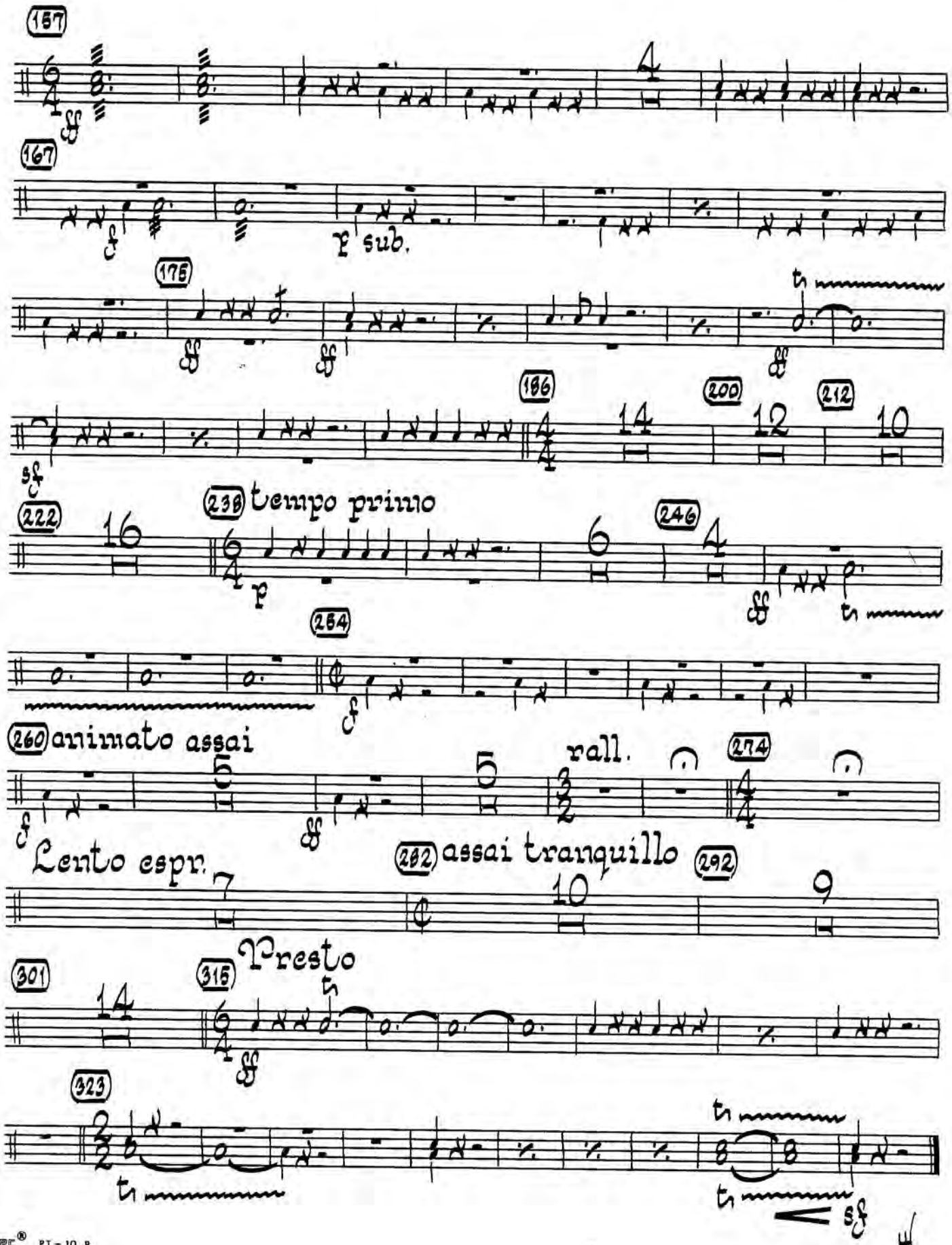
157
ff
167
f
p sub.
175
ff
ff
ff
sf
186
200
212
222
238 tempo primo
p
246
ff
254
f
260 animato assai
f
ff
rall.
274
Lento espr.
282 assai tranquillo
292
Presto
301
315
ff
323
sf

Jubilee

Percussion 2 of 2 Chadwick, trans. Bowlin

Allegro molto vivace

Gymbs.

ff B.D.

sf

9

17

ff

26

42

50

58

64

72

80

88

94

110

a tempo primo

p

118

p

piu f

f

126

ff

145

(dampen)

(w/timp. stick

mf

153

157

tr

ff

167

f

176

ff

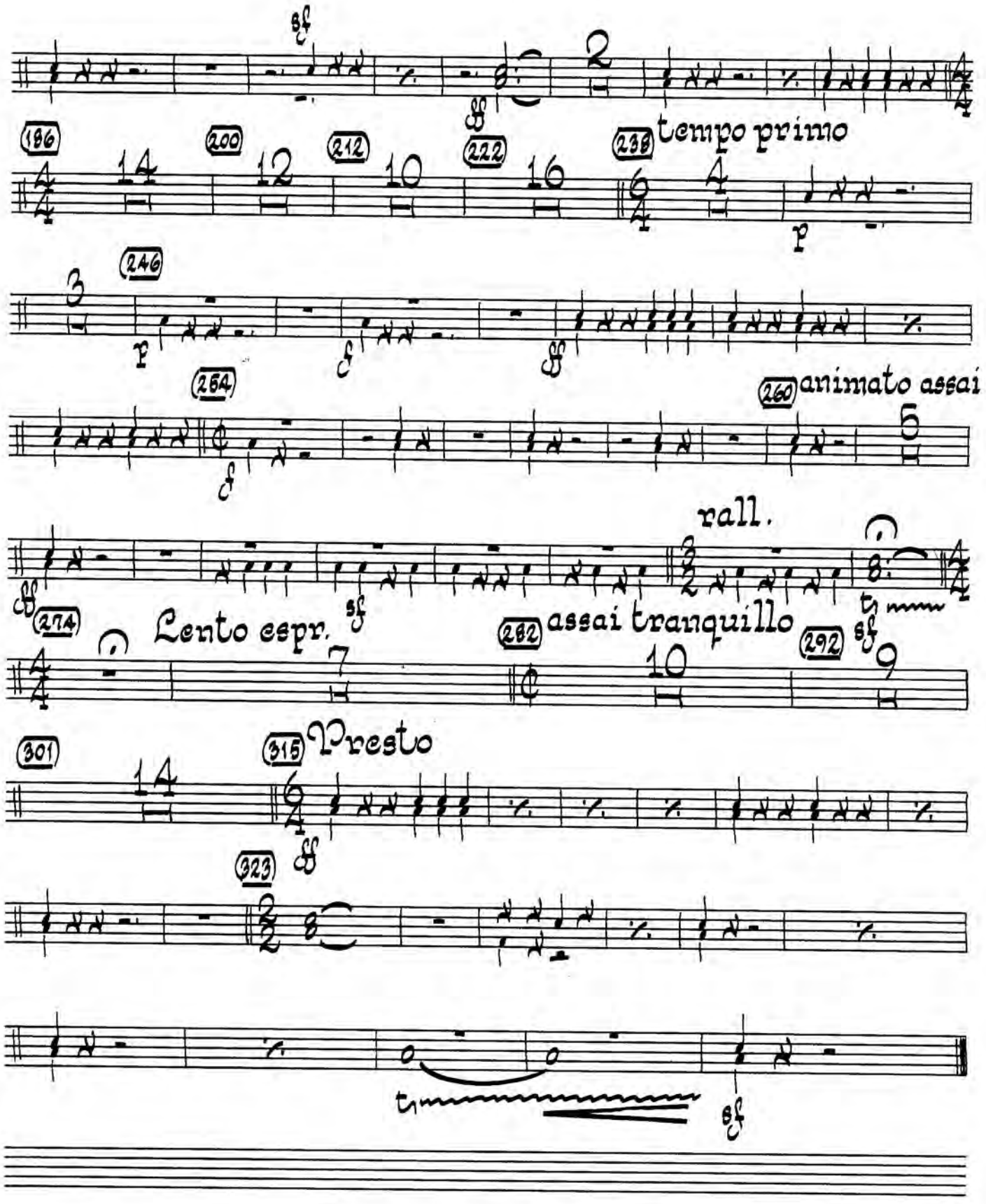
sf
ff
186
200
212
222
238
tempo primo
p
246
p
f
ff
254
f
260
animato assai
ff
rall.
sf
274
Lento espr.
sf
282
assai tranquillo
292
sf
301
315
Presto
ff
323
sf

Jubilee

Timpani — Chadwick, trans. Bowlin

Allegro molto vivace

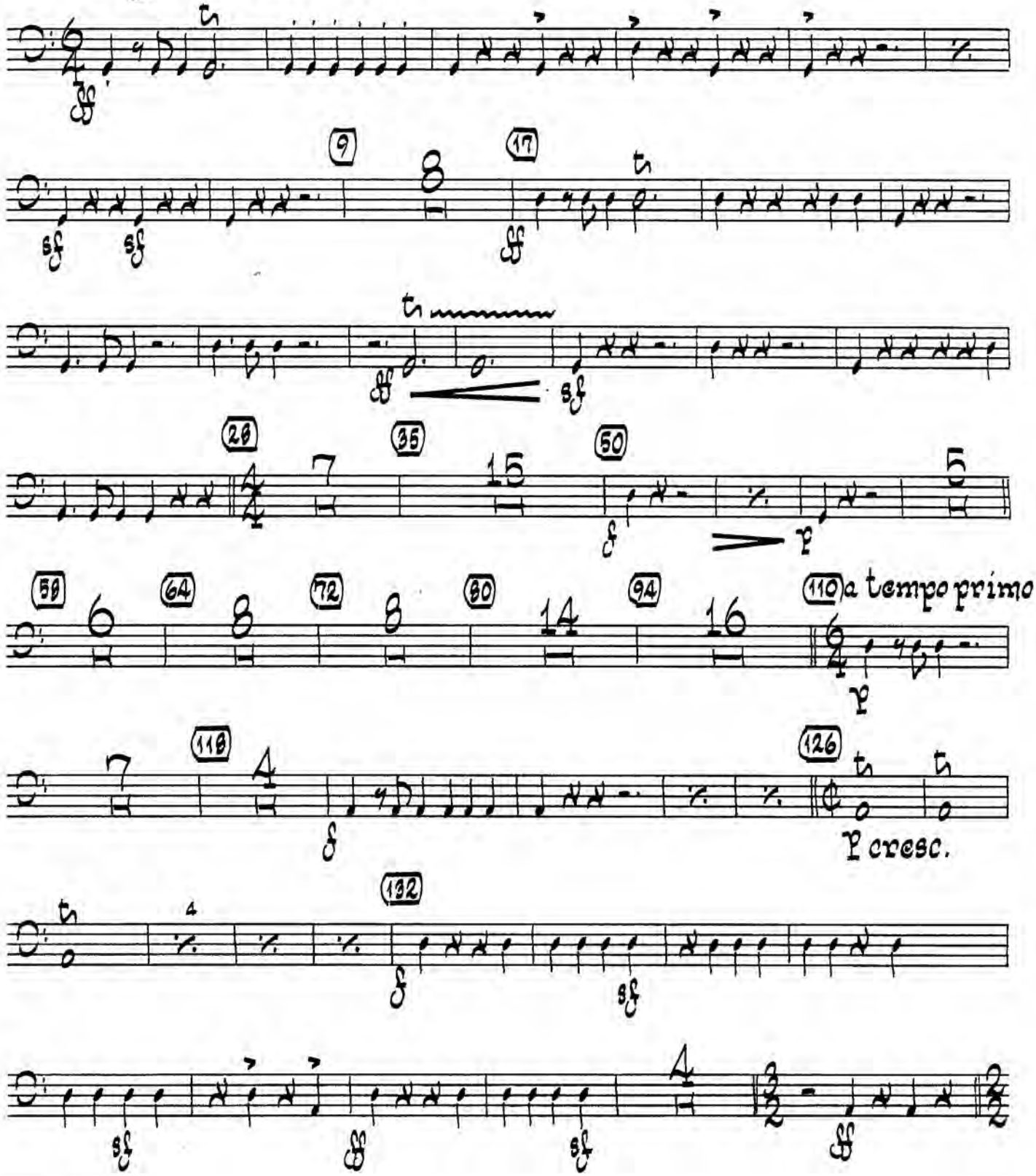

Timp.

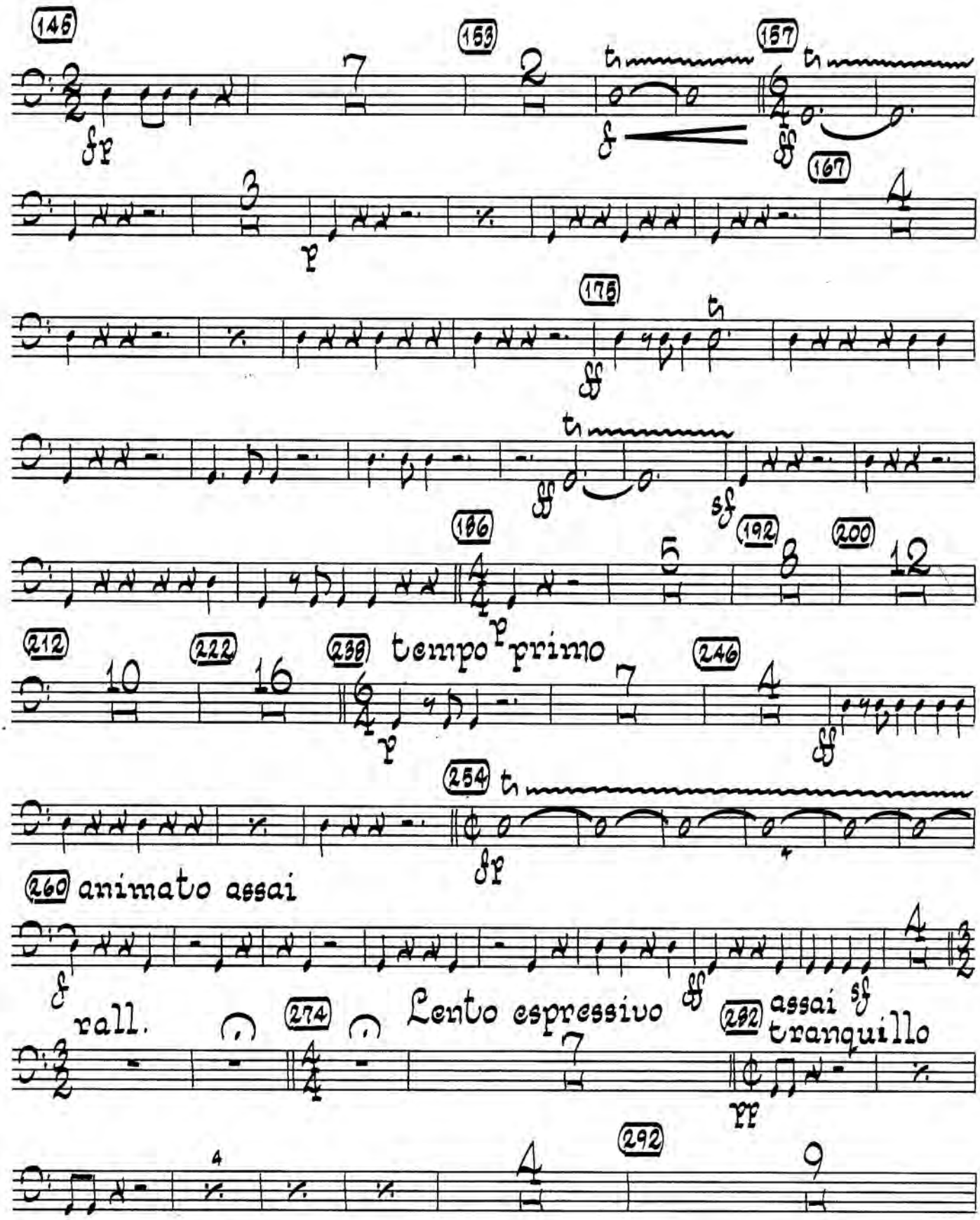
146
153
157
167
175
186
192
200
212
222
238
tempo primo
246
254
260
animato assai
rall.
274
Lento espressivo
282
assai tranquillo
292

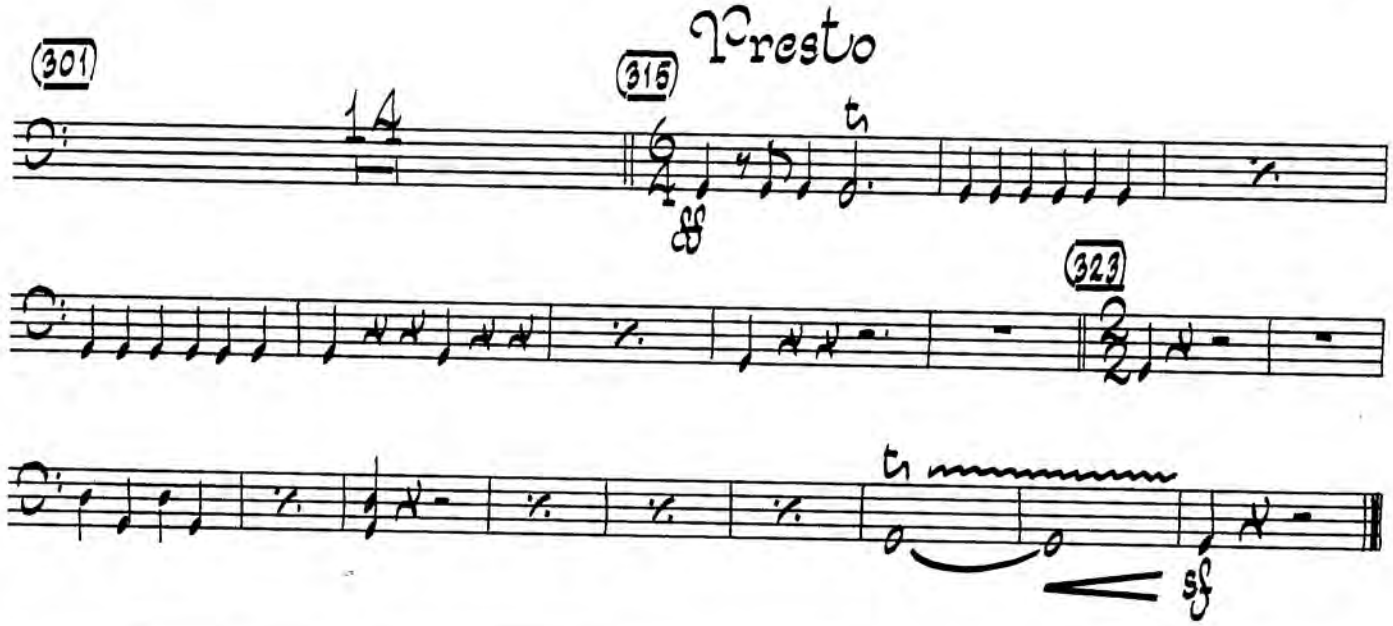

"That's all, Folks!"
2:18 P.M.
September 15, 1988
Columbia, Maryland

Aztec® PT-10 R
DIAZ-TEC 500