TENOR SAXOPHONE

(2)

Harry Askin
Manager

SOUSA AND HIS BAND

Philip Sousa
CONDUCTOR

GENERAL OFFICE
COMMERCIAL TRUST BUILDING
ROOM 203 — 41ST AND B'WAY
CABLE ADDRESS
"SOUSABAND"

TEL. BRYANT 4217

American Patrol 7
American Fantasia 5
America First 4
Anchor and Star 4
Ancient & Honorable Artillery . . 4
Anchor Aweigh 2
Atlantic City Pageant 18

Bullets and Bayonets 2
Boy Scouts of America 5
Bride Elect 9
Beau Ideal 16
Belle of Chicago 16
Boy and the Birds 18
Black Horse Troop 7

Comrades of the Legion 1
Chantymans 5
Corcoran Cadets 6
Charlatan 10
Crusaders 12

Directorate 8
Diplomat 8
Dixieland 20
Down South 19
Dauntless Battalion 19

El Capitan 6
Entre Act Valse 14

Field Artillery 2
Flags of Freedom 4
Fairest of the Fair 7
Free Lance 16
Fascination 19
Federal 17
Finnegan's Hornpipe 20
Flor de Sevilla 8

Gladiator 11
Glory of the Yankee Navy 13
Gliding Girl 15
Golden Star 18
Gallant Seventh 18
Gridiron Club 18
Golden Jubilee 8

Hands Across the Sea 7
High School Cadets 9
Hail to the Spirit of Liberty . . 9
Hearts and Flowers 14

Imperial Edward 10
Invincible Eagle 16
Ireland Forever 16

Jack Tar 11

King Cotton 6
Keeping Step with the Union . . 21

Liberty Loan 3
Liberty Bell 7
Loyal Legion 12
Lambs 17
Lassus Trombone. 18
Magna Charta 7
Manhattan Beach 6
Maine to Oregon 10
Man Behind the Gun 12
Mother Goose 13
Mitten Men 14
Marquette University 4
Minnesota 18

National Fencibles 2
Naval Reserve 5
New York Hippodrome 15
Nobles of Mystic Shrine . . . 14
National Game 7
New Mexico 8

Occidental 10
Our Flirtations 15
On the Campus 21
Old Timers 18

Picadore 12
Powhattan's Daughter 13
Pathfinder of Panama 17
Piccolo Pic 2
Pride of Wolverines 20

Rifle Regiment 11
Ragging the Scale 20
Rondo D'Amour 6
Riders for the Flag 7

Stars and Stripes 1
Solid Men to the Front 3
Sabre and Spurs 3
Semper Fidelis 8
Sound Off 13
Sally Trombone 19
Sextet Bride Elect 10
Swanee River 17
Sextet Lucia 12
Social Laws 21
Sesqui-Centennial Exposition . 18

Thunderer 9
Temptation Rag 20
Toreadora 8
University of Nebraska 8
Volunteers 3

Who's Who in Navy Blue 2
We are Coming 4
Washington Post 7
When Boys Come Sailing Home . . 14
White Plume 17
Whistlers 19
White Bird 4
With Pleasure 20
Whistling Farmer Boy 2

Yankee Shuffle 14

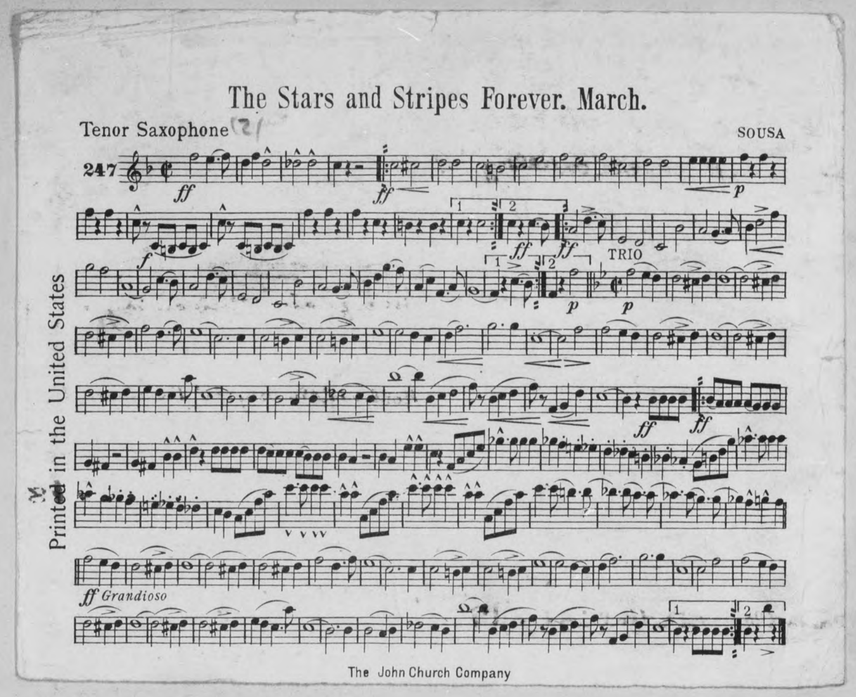

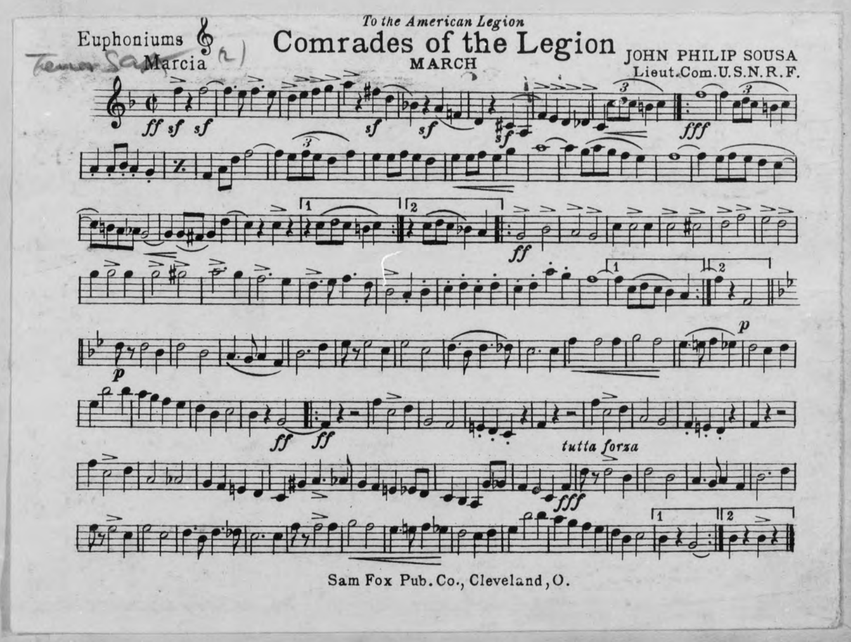

The U. S. Field Artillery March

B♭ Tenor Saxophone (2)

JOHN PHILIP SOUSA
Lieut. U.S.N.R.F.
arr. by M. L. Lake

American Star J'l.

2100

TRIO

Last time

Fine

Carl Fischer, New York

No. 50, B.

Bullets and Bayonets

MARCH

Tenor Saxophone in B♭ (2)

Alla Marcia

John Philip Sousa

28770

Copyright, 1919, by G. Schirmer

To "Tecumseh"

Piccolo Pic

(Humoresque)

Tenor Saxophone (2)

Walter L. Slater
Arr. by M. L. Lake

Universal Band J'l.

1474

Moderato

Whistle

Whistle

D. S. al

Coda

Allegro

20843-17½

Carl Fischer, New York

B♭ Tenor Saxophone (2)

The U. S. Field Artillery March JOHN PHILIP SOUSA
Lieut. U.S.N.R.F.

American Star J'l.

2100

TRIO

Anchor's Aweigh March

Tenor Saxophone (2) CHAS. A. ZIMMERMANN

TRIO

The Rudolph Wurlitzer Co.

No. 50, B.

Tenor Saxophon

Alla Ma

28770

The Whistling Farmer Boy

Tenor Saxophone (2) At Feeding Time
A Whistling Novelty HENRY FILLMORE

Lively

1457

Whistle (Call) Yeh Yeh Yeh Whistle Moderato

TRIO Play Play Whistle Play Whistle Whistle Whistle

Faster and Faster

Fillmore Music House, Cin. O.

To "Tecumseh"

Who's Who in Navy Blue

MARCH
of the Class of 1921,
United States Naval Academy

JOHN PHILIP SOUSA
Lieut. Commander U. S. N. R. F.

Tenor Saxophone (2)

Marcia Brillante

597

leggiero

dolce

The John Church Company. Printed in the United State

TENOR SAXOPHONE.

National Fencibles March.

J. P. Sousa.

1882.

Carl Fischer, New York.

No. 46, B.
Tenor Saxophone in B♭ (2)

Solid Men to the Front!

MARCH

John Philip Sousa
Lieut. U.S.N.R.F.

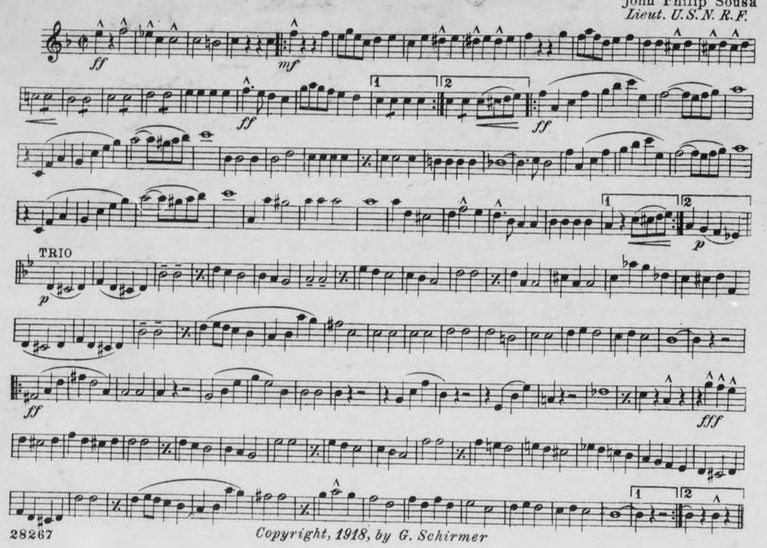

28267

Copyright, 1918, by G. Schirmer

Tenor Sax (2)

LIBERTY LOAN MARCH

B♭ Baritone

JOHN PHILIP SOUSA
Lieut. U. S. N. R. F.

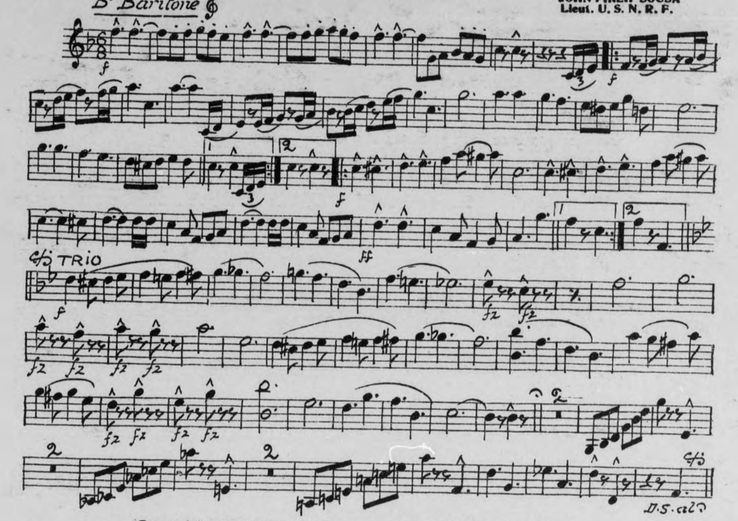

Copyright MCMXVII by T. B. Harms & Francis, Day & Hunter, N. Y.
All Rights Reserved
International Copyright Secured.

Baritone
Tenor Sax (2)

Sabre and Spurs

March of the American Cavalry

JOHN PHILIP SOUSA
Lieut. U.S.N.R.F.

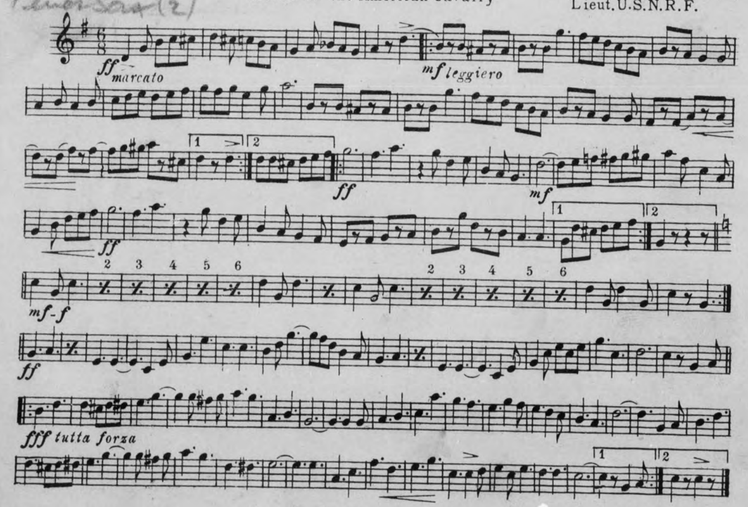

Sam Fox Pub. Co., Cleveland, O.

TENOR SAXOPHONE (2)

The Volunteers

MARCH

JOHN PHILIP SOUSA
Lieut. U.S.N.R.F.

American Star Journal
2106

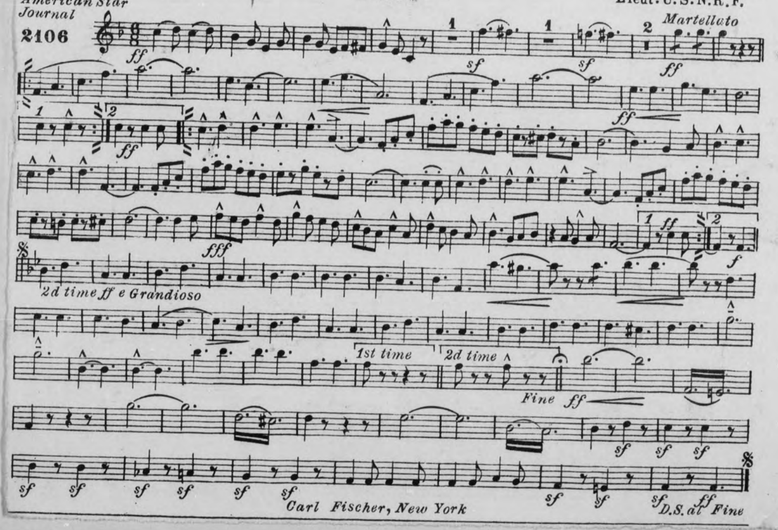

Carl Fischer, New York

Tenor Sax 2

Baritone

American Star J'l.

2108

Anchor and Star March

John Philip Sousa
Lieut. U.S.N.R.F.

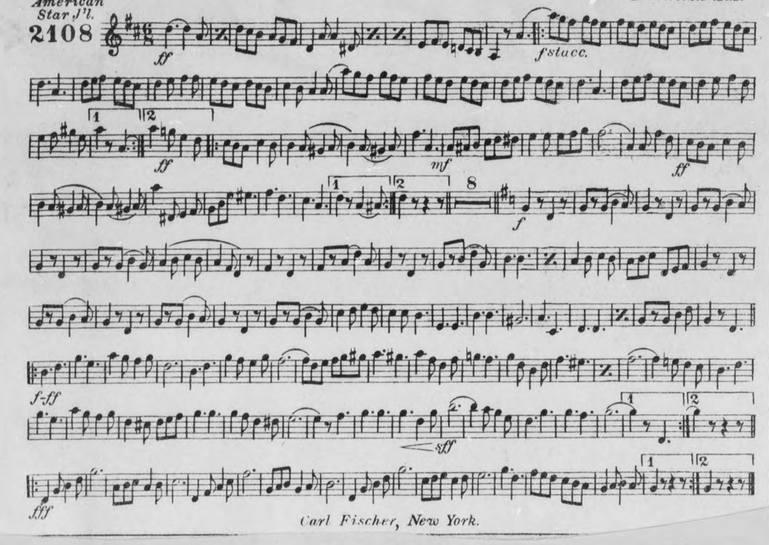

Carl Fischer, New York.

TENOR SAXOPHONE 2

Marcia

AMERICA FIRST
(A MARCH OF THE STATES)

JOHN PHILIP SOUSA

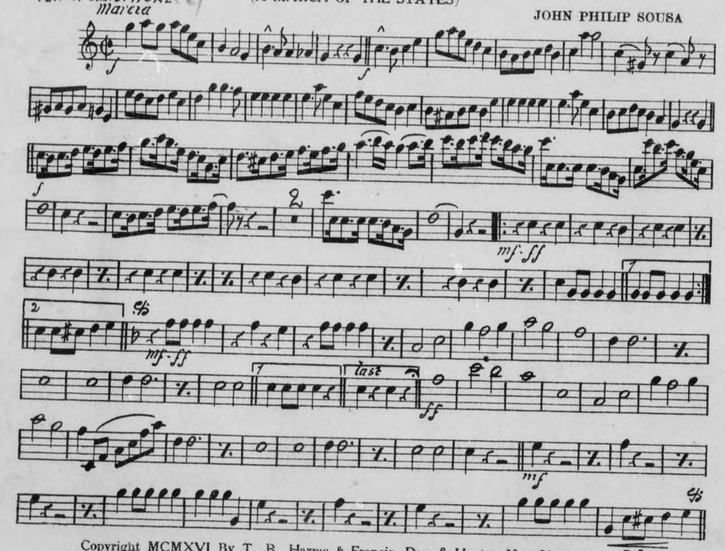

Copyright MCMXVI By T. B. Harms & Francis, Day & Hunter, New York.
All Rights Reserved. International Copyright Secured.

Tenor Sax 2

Baritone

American Star J'l.

2113

Flags Of Freedom, March

by
Lieut. JOHN PHILIP SOUSA, U.S.N.R.F.

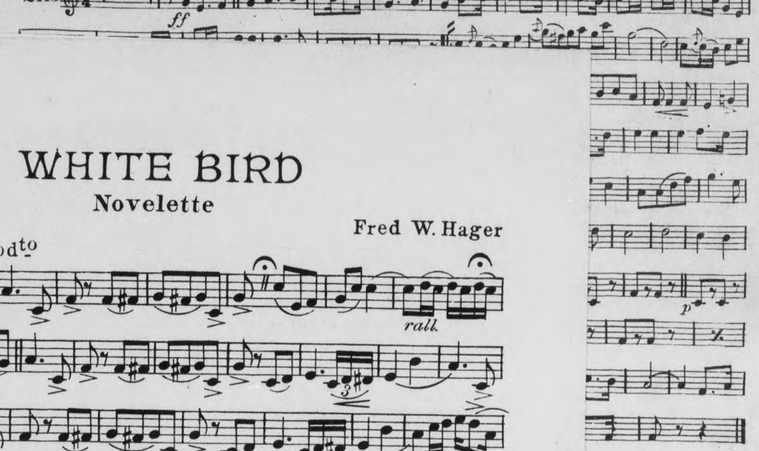

Tenor Sax 2

Baritone

WHITE BIRD
Novelette

Fred W. Hager

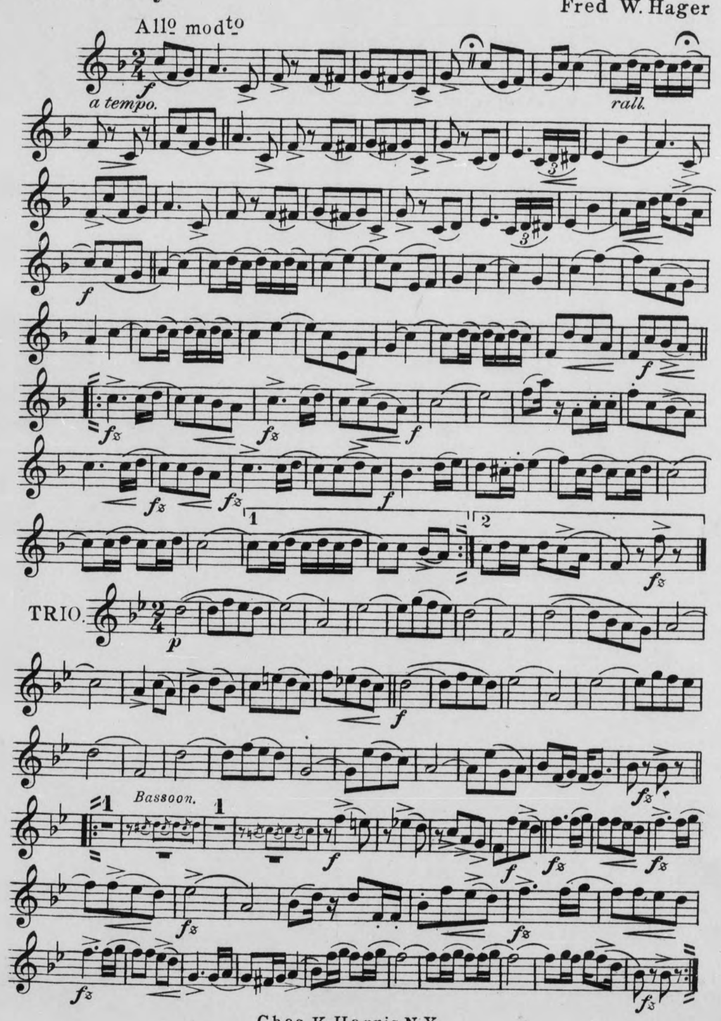

Chas. K. Harris, N.Y.

Philip Sousa

Tenor Sax (2)

Baritone

American Star J'l.

2108

Anchor and Star March

John Philip Sousa
Lieut. U.S.N.R.F.

Ancient and Honorable Artillery Company

Tenor Saxophone (2)

MARCH

JOHN PHILIP SOUSA

Sam Fox Pub. Co., Cleveland, O. Printed in the U. S. A.

TENOR SAXO
Ma

Copy
All Righ

Marquette University March

Tenor Saxophone (2)

JOHN PHILIP SOUSA

607

The John Church Company. Made in the U.S.A.

Tenor Sax (2)

Baritone

American Star J'l.

2113

Flags Of Freedom, March

by
Lieut. JOHN PHILIP SOUSA, U.S.N.R.F.

24284 - 6¼ Carl Fischer, New York

No. 45, B.

Tenor Saxophone in B♭ (2)

We Are Coming

MARCH

Marcia brillante

John Philip Sousa

28227

Copyright, 1918, by G. Schirmer

THE BOY SCOUTS OF AMERICA

B♭ Tenor Saxophone

MARCH

JOHN PHILIP SOUSA

ff *mf* Whistle *ff* *mf* *dolce* *p* *ff* *ff* *ff*

To the Officers and Men of the U. S. Naval Reserve

NAVAL RESERVE MARCH

INTRO. THE SONG "BLUE RIDGE"

JOHN PHILIP SOUSA
Lieut. U. S. N. R.

B♭ TENOR SAXOPHONE.

Oliver Ditson Co's
Military Band Journal
No 6.

GRAND AMERICAN FANTASIA.

TONE PICTURES OF THE NORTH AND SOUTH.

THEO. BENDIX.

All° moderato. *f* Maestoso. *mf* *ff* *f* *mf* *ff* Moderato. *f* *p* All° moderato. *f* Moderato. *Cad.* *p* *pp* Marcia. *f* *p* *pp* Andante.

B♭ TENOR SAXOPHONE.

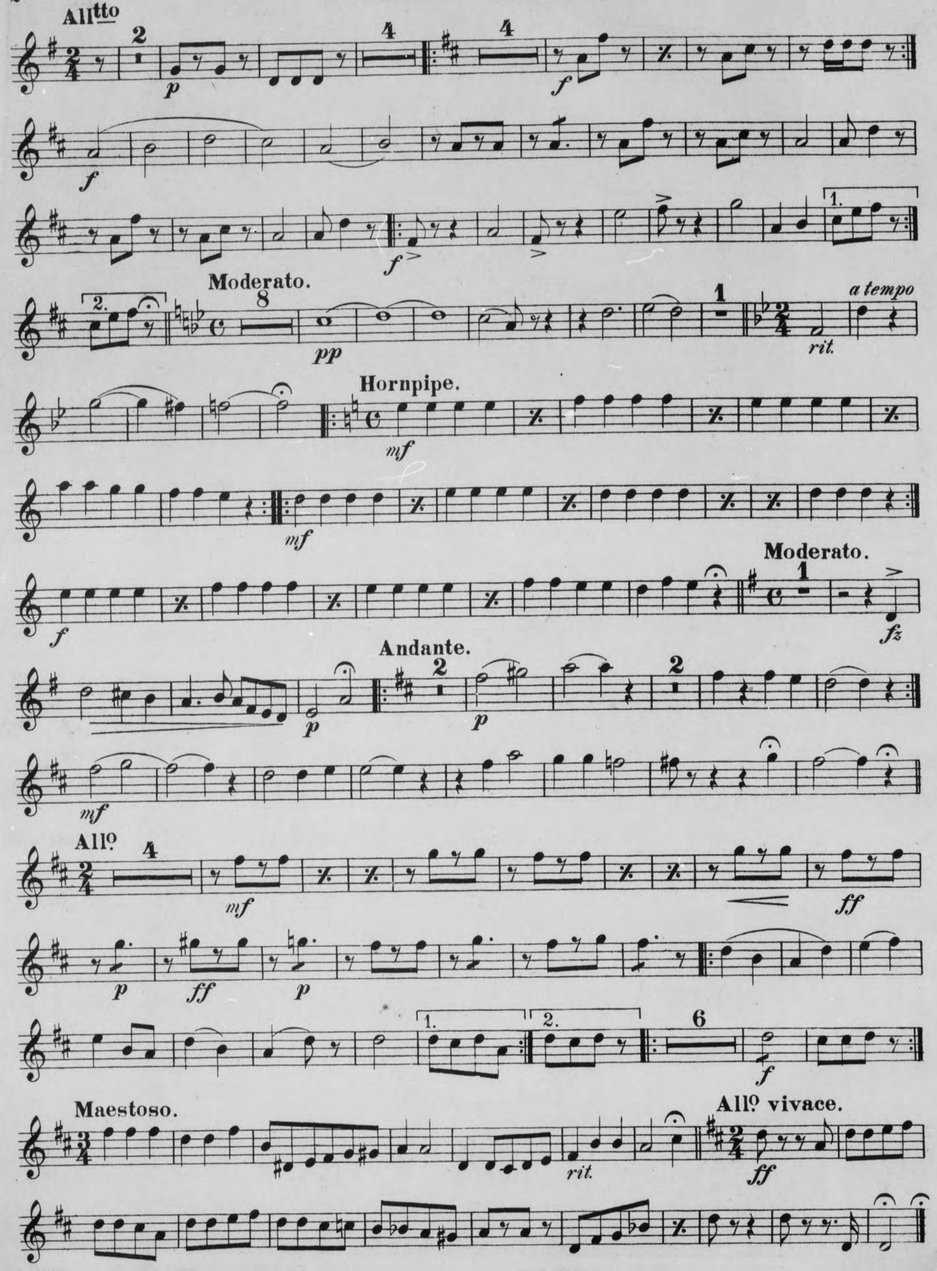

To the Officers and Men of the U. S. Naval Reserve

NAVAL RESERVE MARCH

INTRO. THE SONG "BLUE RIDGE"

JOHN PHILIP SOUSA
Lieut. U. S. N. R.

B♭ Tenor Saxophone (2)

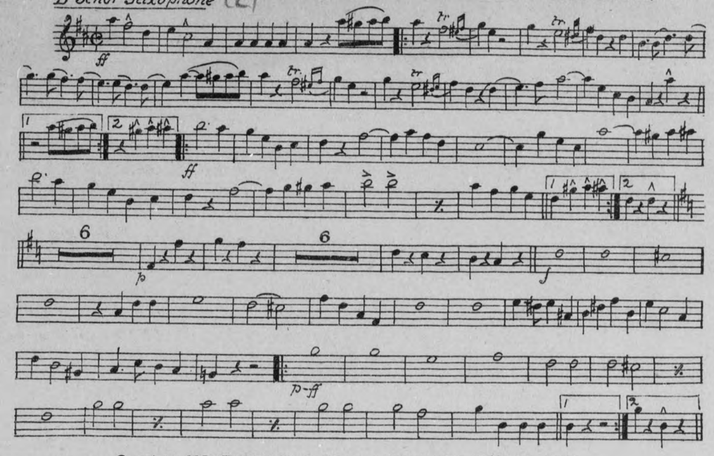

Copyright MCMXVII by T. B. Harms & Francis, Day & Hunter, N. Y.
All Rights Reserved. International Copyright Secured.

BARITONE

Tenor Saxophone 2

American Star Fr.

The Chantyman's March

(Founded on working Songs of the Sea)

JOHN PHILIP SOUSA

2107

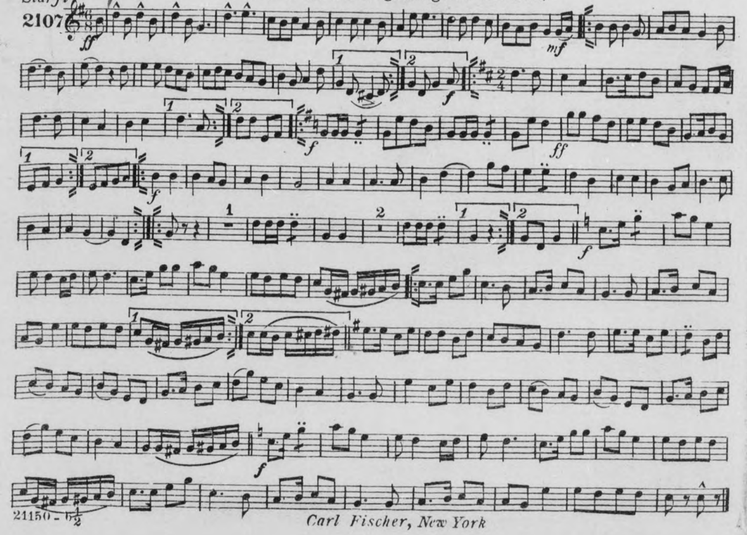

21150 - b2

Carl Fischer, New York

BARITONE (or Tenor Saxophone)

MANHATTAN BEACH MARCH.

SOUSA.

The John Church Co.

Tenor Saxophone.

The Corcoran Cadets March.

SOUSA.

1884.

Carl Fischer, New York.

Tenor Saxophone

"El Capitan" March

SOUSA

TENOR SAXOPHONE ÷ "RONDE D'AMOUR" ÷ Canwesthon

Moderato

Clarinets.

FINE.

Printed in the United States

The John Church Co.

BARITONE (or Tenor Saxophone)

MANHATTAN BEACH MARCH.

SOUSA.

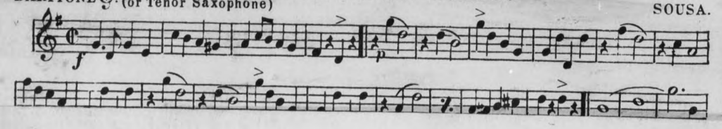

Copied by
Chas. F. A. Schwartz — Sousa's Band

Mc Alester, Oklahoma,

Jan. 23rd. 1922 En route

Busby Theatre

1884.

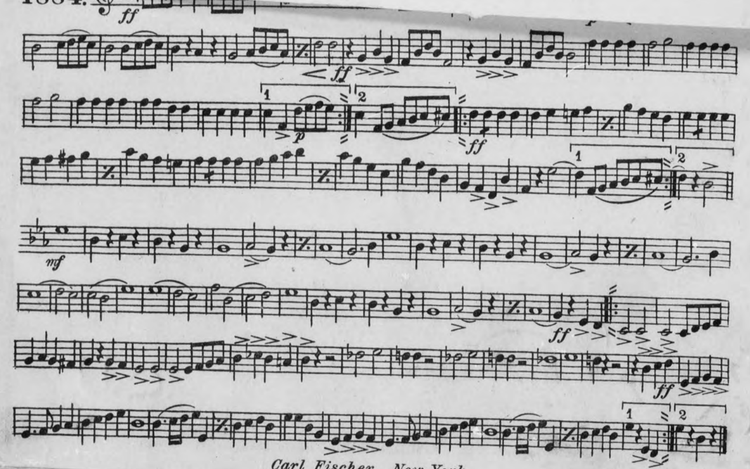

Carl Fischer, New York.

Tenor Saxophone

"El Capitan" March

SOUSA

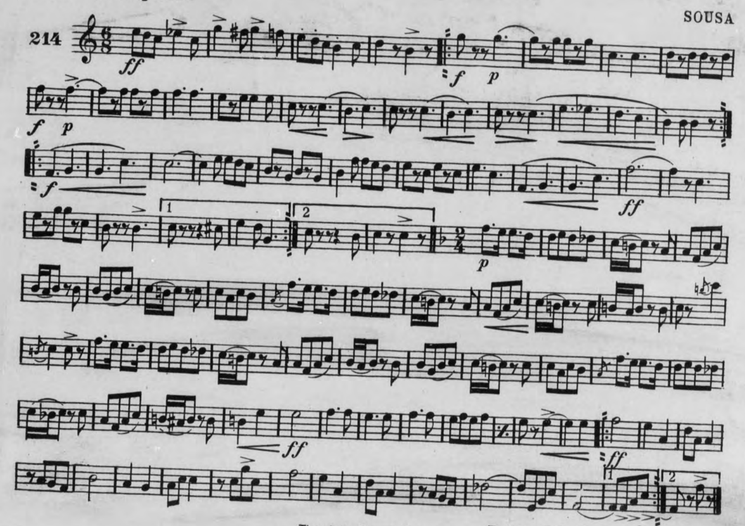

The John Church Company Printed in the United States

TENOR SAXOPHONE.

King Cotton
MARCH.

SOUSA.

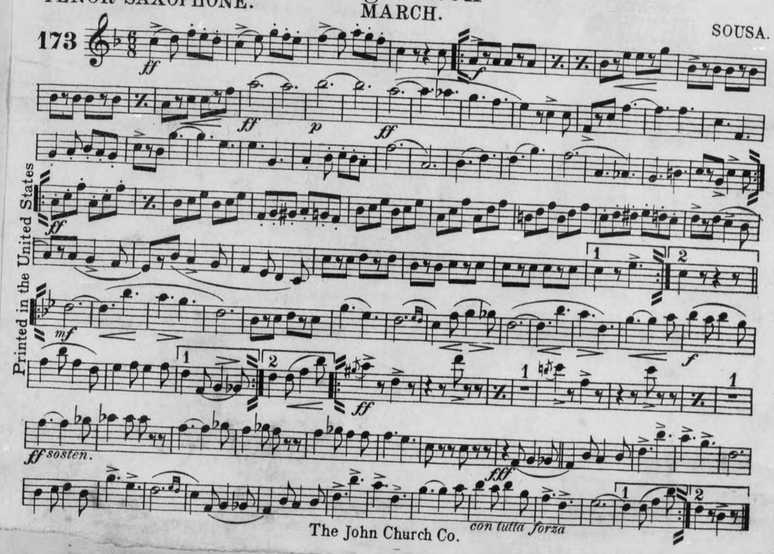

Printed in the United States

The John Church Co.

TENOR SAXOPHONE.

Washington Post March.

J. P. SOUSA.

Am. St. Jl.

1848

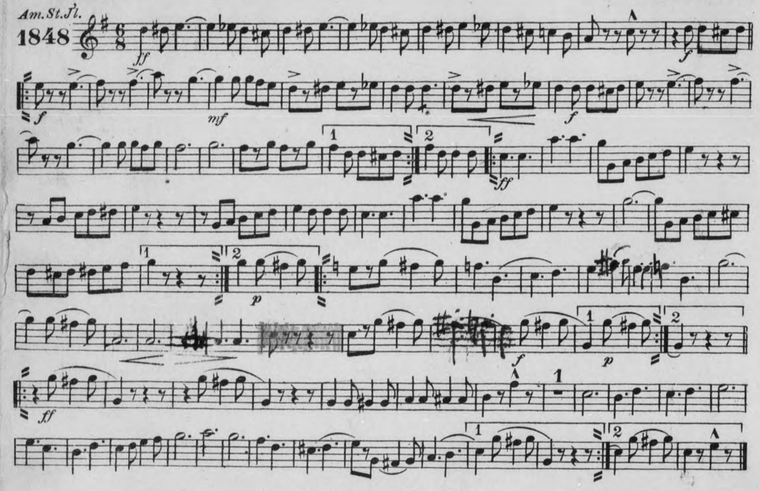

Carl Fischer, New York

Baritone.

Hands across the Sea. March.

SOUSA.

302

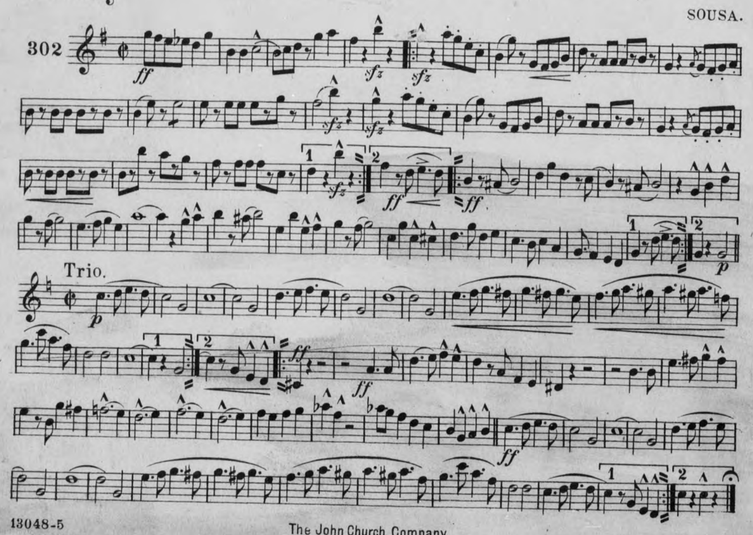

13048-5

The John Church Company

Baritone.

THE LIBERTY BELL MARCH.

SOUSA.

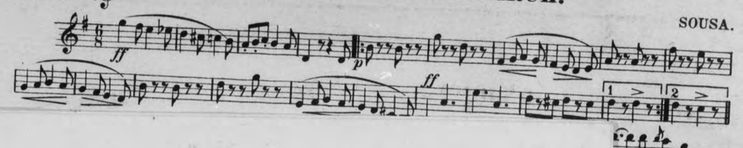

Bb Tenor Saxophone (2)

Riders for the Flag

MARCH

JOHN PHILIP SOUSA

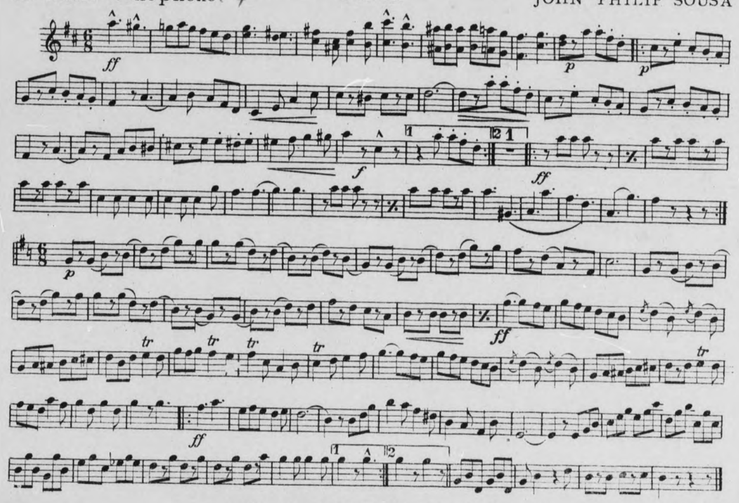

Sam Fox Pub. Co., Cleveland O., Printed in the U. S. A.

Tenor Saxophone (2)

Magna Charta March

John Philip Sousa

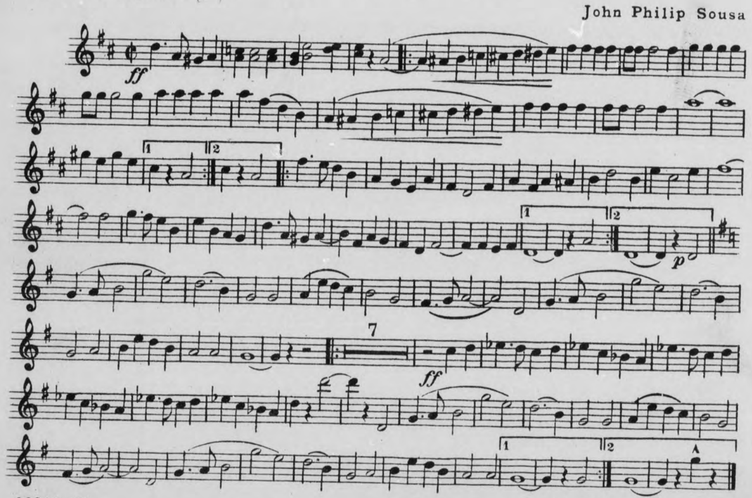

23833-26

Printed in the U. S. A.

TENOR SAXOPHONE.

Am. St. J'l.

1848

Washington Post March.

J. P. SOUSA

Baritone.

302

Trio.

13048-5

American Patrol.

Tenor Saxophone.

F. W. MEACHAM.

Universal Bd. J'l.

220

32

pp

poco a poco cresc.

poco a poco cresc.

f

poco a poco cresc.

ff

fff

3165 - 27

Carl Fischer New York.

Baritone.

THE LIBERTY BELL MARCH.

SOUSA.

ff

p

ff

HILIP SOUSA

ff

ff

2

12

mf

poco a poco dim.

p

pp

poco a poco

dim.

20

f

string.

Vivo.

ff

TENOR SAXOPHONE.

Am.St.Jl.

1848

Washington Post March.

J.P. SOUSA

Baritone.

302

Trio.

13048-5

THE NATIONAL GAME

Bb Tenor Saxophone (2)

MARCH

JOHN PHILIP SOUSA

Dolce

Sam Fox Pub. Co., Cleveland, O. Printed in the U.S.A.

THE BLACK HORSE TROOP

Tenor Saxophone (2)

MARCH

JOHN PHILIP SOUSA

cresc.

Sam Fox Pub.Co., Cleveland, O. Printed in the U.S.A.

Baritone.

THE LIBERTY BELL MARCH.

SOUSA.

The John Church Company

Bb Tenor Saxophone

The Fairest of the Fair

Marziale

March

JOHN PHILIP SOUSA

489

The John Church Company

The Directorate March.

BARITONE

SOUSA.

91.

ff *mf* *ff* *p dolce.* *Grandioso.* *ff*

Printed in the United States

10684-5-G.

The John Church Company.

The Diplomat March.

Tenor Saxophone.

JOHN PHILIP SOUSA.

431

ff *p* *f* *p* *f* *f martello* *martello* *ff Grandioso*

The John Church Company.

Semper Fidelis.

Tenor Saxophone (2)

Sousa.

1886

ff *sf*

Golden Jubilee

MARCH

Bb Tenor Saxophone

JOHN PHILIP SOUSA

ff *mf* *ff* *p* *ff* *p* *f* *p* *f* *ff*

Sam Fox Publishing Co., Cleveland, O.

Printed in the U. S. A.

University of Nebraska

Bb Tenor Saxophone

JOHN PHILIP SOUSA

ff *f* *Leggiero* *mf* *p* *ff* *ff*

Sam Fox, Publishing Co., Cleveland, O.

Printed in the U. S. A.

LEWIS and WILLIAMS

last *to Trio* *D.S. al last*

The Directorate March.

BARITONE

SOUSA.

91.

Printed in the United States

10684-5-G.

New Mexico March

B♭ Tenor Saxophone (2)

JOHN PHILIP SOUSA

Sam Fox Pub. Co., Cleveland, O.

Printed in the U.S.A.

Tenor Saxophon—

431

La Flor de Sevilla

MARCH

Tenor Saxophone (2)

JOHN PHILIP SOUSA

618

The John Church Company

Made in the U.S.A.

Semper Fidelis.

Tenor Saxophone (2)

Sousa.

1886

Carl Fischer, New York.

Feist Edition

B♭ Tenor Saxophone (2)

1457

TOREADORA

FOX TROT

By LEWIS and WILLIAMS

TRIO

Leo Feist Inc Feist Building, NY

THE HIGH SCHOOL CADETS.

TENOR SAXOPHONE — MARCH — SOUSA.

1888

TRIO.

Carl Fischer, New York.

THE THUNDERER.

TENOR SAXOPHONE — MARCH — SOUSA

1889

15756-6 — *Carl Fischer New York.*

The Bride-Elect March.

Baritone

SOUSA.

255

fff Tutta forza.

12556-5 — The John Church Company

Hail to the Spirit of Liberty.

Baritone

March.

SOUSA.

356

p dolce.

Tutta forza.

13659-5 — The John Church Company

Baritone

Imperial Edward March.

SOUSA.

388

ff *p* *fz* *f* *ff* *Grandioso.*

14223-5

The John Church Company.

Baritone.

The Charlatan March.

SOUSA.

282

ff *mf* *Grandioso.*

12789-5

The John Church Company

Tenor Sax 12

Baritone

From Maine to Oregan. March

JOHN PHILIP SOUSA

557

ff *f*

TENOR SAXOPHONE ÷ "THE BRIDE ELECT" ÷ JOHN PHILIP SOUSA

Sextet

Moderato

ff

ritard

Allegretto Cantabile

cresc. stringendo

FINE.

mf *ff* *fff*

Carl Fischer New York.

Baritone

Imperial Edward March.

SOUSA.

388

C.F.A. SCHWARTZ - SOUSA BAND - BUSBY THEATRE - McALESTER, OKLA. - ENROUTE
1-22-1922

Grandioso.

12789-5

The John Church Company

Tenor Sax

From Maine to Oregan. March

Baritone

JOHN PHILIP SOUSA

557

Tenor

Bassoon

16965-7

The John Church Company

TENOR SAXOPHONE B♭

The Occidental March.

SOUSA.

1878

Carl Fischer New York.

THE RIFLE REGIMENT MARCH.

Tenor Saxophone.

J. P. Sousa.

175.

TRIO.

Carl Fischer, New York.

TENOR SAXOPHONE.

The Gladiator March.

J. P. SOUSA.

1881.

Trio.

Carl Fischer, New York.

Jack Tar March.

Baritone.

SOUSA.

417

Tenor Sax.

BARITONE

THE LOYAL LEGION MARCH.

Published for Piano, Price 40 Cts.

SOUSA.

Trio.

Gran-dioso.

Harry Coleman, Phila. Pa.

The Man behind the Gun.

Baritone

MARCH.

SOUSA.

454

13368-5

The John Church Company

Bb TENOR SAXOPHONE ÷ "SEXTET FROM LUCIA" ÷ ARR. BY J. P. SOUSA

Larghetto

creoe.

FINE

JAN.-24-1922

C.F.A.S.-TEXARKANA, TEXAS

Carl Fischer, New York.

No. 4—12 lines.

Tenor Saxophone.

The Picadore March.

J. P. SOUSA.

1885.

Carl Fischer, New York.

Tenor Sax.

BARITONE

THE LOYAL LEGION MARCH.

Published for Piano Price 40 C

Baritone

MARCH.

SOUSA.

454

13368-5

The John Church Company

Tenor Saxophone.

The Crusader March.

SOUSA.

1876.

Carl Fischer, New York.

Tenor Saxophone.

The Picadore March.

J. P. SOUSA.

1885.

Carl Fischer, New York.

The Glory of the Yankee Navy

Tenor Saxophone

MARCH

JOHN PHILIP SOUSA

506

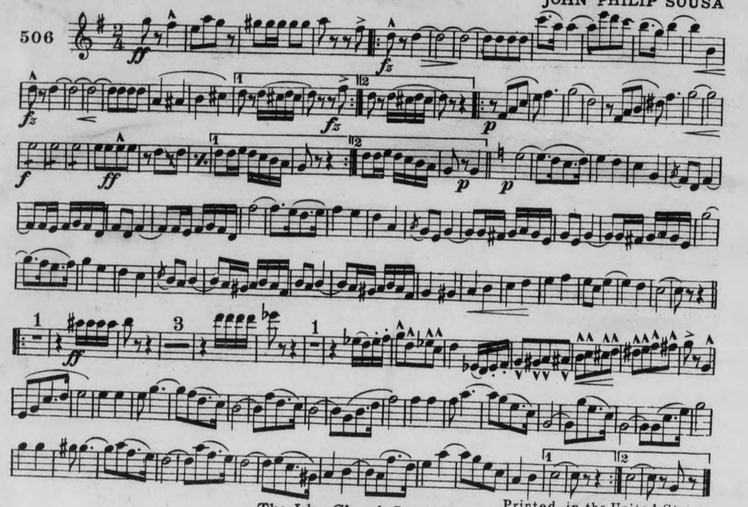

The John Church Company

Printed in the United States

Tenor Sax (2)

MOTHER GOOSE MARCH.

Baritone.

ON NURSERY RHYMES.

Sousa.

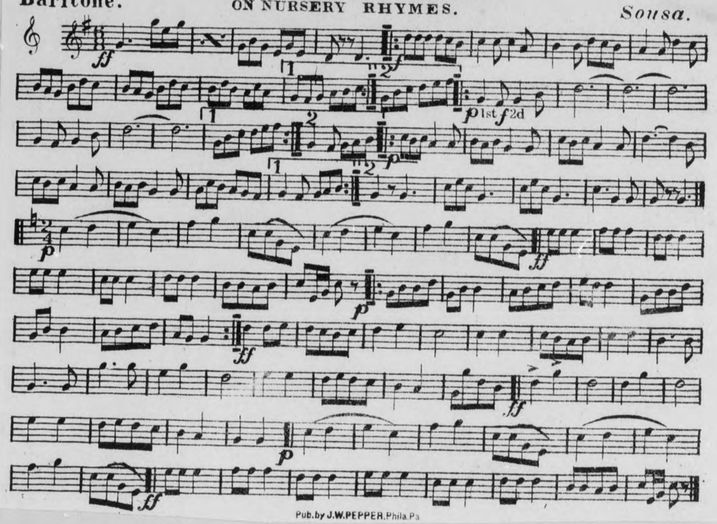

Pub. by J.W. PEPPER, Phila. Pa.

Tenor Sax

Powhatan's Daughter March.

Baritone

JOHN PHILIP SOUSA.

472

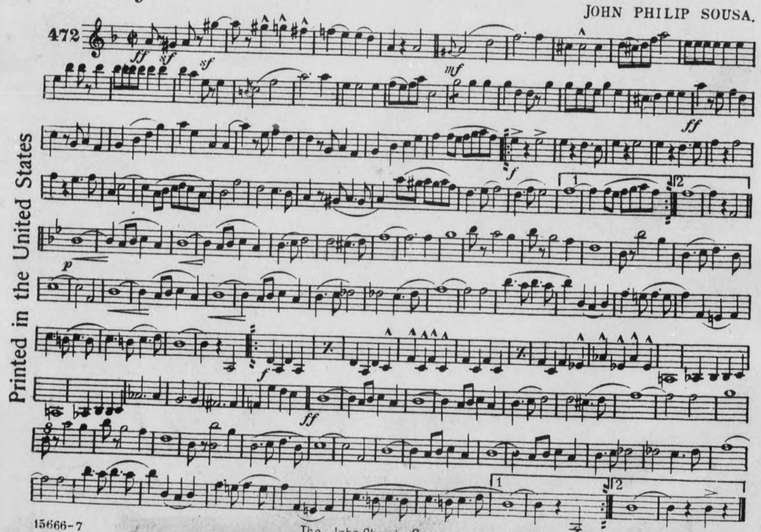

Printed in the United States

15666-7

The John Church Company.

Tenor Sax (2)

Baritone

"Sound off" March.

Sousa.

1887

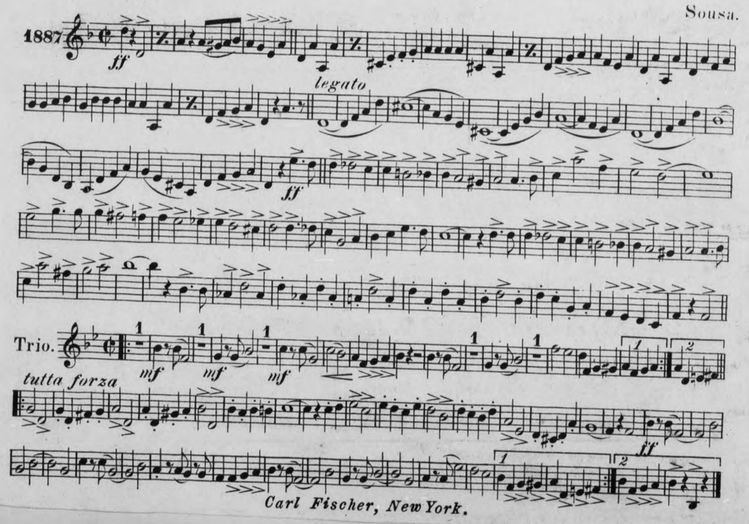

Trio.

tutta forza

Carl Fischer, New York.

BARITONE

The Yankee Shuffle.

CHARACTERISTIC MARCH.

FRED L. MORELAND.

Not Fast.

Pub. by Dixie Music House, Chicago, Ill.

Cornet II in B♭

When the Boys Come Sailing Home

Tempo di marcia

John Philip Sousa

228

Copyright 1918 by Harold Flammer, Inc.

B♭ TENOR SAXOPHONE.

Entr'acte Valse.

JOSEF HELMESBERGER.

D.S.al ⊕

Nobles Of The Mystic Shrine

MARCH

Tenor Saxophone

JOHN PHILIP SOUSA

Sam Fox Pub. Co., Cleveland, O.

Tenor Saxophone

"Hearts and Flowers."

(COEURS ET FLEURS.)

A New Flower Song.

Theo. M. Tobani, Op. 245.

Un. Bd. J'l.

272

Mod^to

poco rall. dim.

espress.

D.S.al ⊕

CODA

3864-12

Carl Fischer New York.

BARITONE

The Yankee Shuffle.

CHARACTERISTIC MARCH.

FRED L. MORELAND.

Not Fast.

March of the Mitten Men

Tenor Saxophone

John Philip Sousa

p sost.

Bb TENOR SAXOPHONE.

Entr'acte Valse.

Tempo di Valse lente.

JOSEF HELMESBERGER.

211.

cresc.

dim.

D.S.al

CODA

Oliver Ditson Company Boston

When the Boys Come Sailing Home

Cornet II in Bb

Tempo di marcia

John Philip Sousa

Copyright 1918 by Harold Flammer, Inc.

Tenor Saxophone

"Hearts and Flowers."

(COEURS ET FLEURS.)

A New Flower Song.

Theo. M. Tobani, Op. 245.

Un. Bd. J'l.

272

Mod.to

poco rall. dim.

espress.

dim.

D. S. al

CODA

Carl Fischer New York.

The Gliding Girl

Tenor Saxophone

Tango

JOHN PHILIP SOUSA

Moderato

544

p *ff* *grazioso* *p*

ff

p

p

p dolce

f

f *f* *ff*

Our Flirtations.

Tenor Sax

Baritone

MARCH.

J. P. SOUSA.

arr. by L. P. Laurendeau.

1891

ff *p*

cresc. *f*

ff

p

Trio.

p

ff

ff

15768 – 6

Carl Fischer, New York.

New York Hippodrome.

Tenor Saxophone

MARCH.

Marziale energico.

John Philip Sousa.

f *sf* *sf*

sf *fz*

fz *cresc. molto.* *ff*

ff

sf *fz* *fz*

sf *sf* *f*

div.

p dolce. *p*

ff

ff

ff

Baritone

The Invincible Eagle March.

SOUSA.

372

13966-5

The John Church Company

TENOR SAXOPHONE.

The Beau Ideal March.

SOUSA.

1883.

Carl Fischer, New York

Tenor Saxophone

The Free Lance March

No 4.

Sketch - "Ireland for Ever!"

By arrangement with Mr. W. H. Myddleton.

Tenor Saxophone in B♭. (2)

W. H. Myddleton.

Moderato con energico.

ff *f* *sfz* *mf* *sfz mf* *ff con forza.* *mf* *molto cres.* *ff* *sfz* *dim.* *Boisterously.*

I'm far a-way, far a-way, far a-way from my na-tive shore: I've been a-way, been a-

-way, been a-way for two years or more; I've had enough, had enough, had enough of

this frost and snow, So I'm lav-in' for "Ould Ireland" in the morn-ing.

Copyright 1907 by W. H. Myddleton in U.S.A.

Boosey & Co. Manufacturers of Military Band Instruments. H.5244.

The Invincible Eagle March.

Tenor Saxophone in B♭.

I'll sail a-way, sail a-way, sail a-way to all I hold dear. I'll sail a-way, sail a-way, sail a-way, and come back? no fear; I'm go-ing home, go-ing home, go ing home, and no more to roam, Och! I'm sail-ing for "Ould Ireland" in the morn - ing.

DANCE. Allº vivace.

f attacca.

p Repeat. ff

a poco più mosso.

Andante maestoso e grandioso.

più accel.

cres.

Hooroo! Hooroo!

The Free Lance March.

Tenor Saxophone.

On to Victory.

JOHN PHILIP SOUSA.

453

Grandioso

cresc.

The John Church Company.

The Belle of Chicago.

B♭ Tenor Saxophone

MARCH.

J. P. SOUSA.

1875.

Carl Fischer, New York.

Baritone

The White Plume March.

SOUSA.

499

TRIO.

9115-5

The John Church Co.

The Federal March

Tenor Saxophone

JOHN PHILIP SOUSA

522

Grandioso

The John Church Company

The Lambs' March

B♭ Tenor Saxophone

With martial ardor

JOHN PHILIP SOUSA

566

The John Church Company

The Pathfinder of Panama

Tenor Saxophone

March

JOHN PHILIP SOUSA

574

cresc. molto

leggiero

Tutta forza

The John Church Company

Tenor Saxophone (2)

The Boy And The Birds

Characteristic

FRED W. HAGER

American Star Jr. Allegro

Arr. by Herbert L. Clarke

2122

Whistle

TRIO

Whistle

Whistle

CODA

Whistle

Presto.

D.S. al

21457-6

Carl Fischer, New York.

Baritone (2)

Tenor Sax (2)

Lassus Trombone

De Cullad Valet to Miss Trombone

HENRY FILLMORE

1242

D.S. al Fine

"Old Timers" Waltz

Tenor Saxophone (2)

Universal Band Jour'l.

Compiled and Arranged by M.L. LAKE

1470.

Intro.

20485-28

Carl Fischer, New York

To Mrs. THEODORE ROOSEVELT

In Memory of the Brave who Gave Their Lives That Liberty Shall Not Perish

B♭ Tenor Saxophone (2)

THE GOLDEN STAR

(Memorial March)

JOHN PHILIP SOUSA

Marcia Funebre

dolce

With espression

C

Copyright 1919 by Chappell & Co. Ltd.
All Rights Reserved

HILIP SOUSA

leggiero

Tenor Saxophone (2)

The Boy And The Birds

Characteristic

FRED W. HAGER

Arr. by Herbert L. Clarke

American Star Jl. Allegro

2122

Whistle

TRIO

Whistle

CODA

21457-6

Tenor Saxophone

31

cresc.

In Memory of the

B♭ Tenor Saxophone

Marcia Fun

Baritone

Lassus Trombone

De Cullad Valet to Miss Trombone

HENRY FILLMORE

1242

Fine

D. S. al Fine

THE GRIDIRON CLUB MARCH

B♭ Tenor Saxophone (2)

JOHN PHILIP SOUSA

molto

Sam Fox Publishing Co., Cleveland, O. Printed in the U. S. A.

PHILIP SOUSA

sfz leggiero

SESQUI-CENTENNIAL EXPOSITION MARCH

Tenor Saxophone (2)

JOHN PHILIP SOUSA

molto

Sam Fox Pub. Co., Cleveland, O. Printed in the U. S. A.

Tenor Saxophone (2)

The Boy And The Birds

Characteristic

FRED W. HAGER

Arr. by Herbert L. Clarke

American Star Jl. Allegretto

2122

Whistle

TRIO

Whistle

CODA

21457-6

The Minnesota March

B♭ Tenor Saxophone (2)

JOHN PHILIP SOUSA

forza

Sam Fox Publishing Co Cleveland O

Printed in the U. S. A.

In Memory of th

B♭ Tenor Saxophone

Marcia F

C

Atlantic City Pageant

Tenor Saxophone (2)

MARCH

JOHN PHILIP SOUSA

TRIO

Sam Fox Pub. Co., Cleveland, O.

Printed in the U.S.A.

Baritone (2)

Lassus Trombone

De Cullad Valet to Miss Trombone

HENRY FILLMORE

1242

Fine

TRIO

mf-f Trom. 2d time

D. S. al Fine

Fillmore Music House, Cin. O.

The Gallant Seventh

B♭ Tenor Saxophone

MARCH

JOHN PHILIP SOUSA

molto

sfz leggiero

Sam Fox Pub. Co., Cleveland, O.

Baritone

Tenor Sax (2)

Sally Trombone

March time

PAHSON TROMBONE'S ELDEST GAL. SOME CROW.

HENRY FILLMORE

Trom.

1300

a tempo

Fine

TRIO

stacc.

D. S. al Fine

Fillmore Music House, Cin. O.

The Dauntless Battalion

Tenor Saxophone (2)

MARCH

JOHN PHILIP SOUSA

604

The John Church Company.

Made in the U. S. A.

TENOR SAXOPHONE. **Fascination Intermezzo.**

Moderato. (2)

M. A. ALTHOUSE.

1970.

dim.

TRIO.

3d Alto

D. S. al

Carl Fischer, New York.

"The Whistlers."

Intermezzo

from the Opera "Frühlingsluft."

Tenor Saxophone.

Ernst Reierer.

arr. by L. P. Laurendeau.

Universal Band Jour'l.

8 13.

Moderato.

rit.

All tto moderato.

molto rit.

a tempo.

Whistle.

molto rit.

a tempo.

Da Capo.

Fine.

f D.C. ad lib.

Carl Fischer New York.

Tenor Sax (2)

Temptation Rag.

Baritone.

HENRY LODGE.
Arr. by W. C. O'Hare.

Alto Alto con moto

635

cresc en do

Fine.

cresc.

D.S. al Fine no repeat.

1475 – 4

M. Witmark & Sons, N.Y.

Dixieland.

B♭ Tenor Saxophone. (2)

Chauncey Haines.

cresc.

Fine.

D.S. fine.

TRIO

The Whitney Warner Pub. Co. Detroit, Mich.

Tenor Sax (2)

"Finnegan's Hornpipe"

Baritone.

Polka.

F. H. Losey.

622.

6322-5

Carl Fischer, N.Y.

LIP SOUSA

f stacc.

The John Church Company

Tenor Sax (2)

Temptation Rag.

Baritone.

HENRY LODGE.
Arr. by W. C. O'Hare.

Alto Allegro con modto

635

cresc en do mf

ff Fine. *mf*

cresc.

p-f

1476

The Pride of the Wolverines

MARCH

Tenor Saxophone (2)

JOHN PHILIP SOUSA

ff

p

sf

Sam Fox Pub. Co., Cleveland, O. Printed in the U. S. A.

B♭ Tenor

ff TRIO

f *p*

ff

fz

The Whitney Warner Pub. Co. Detroit, Mich.

With Pleasure

Dance Hilarious

Tenor Saxophone (2)

JOHN PHILIP SOUSA

Con brio

549

legg.

ff

mf

p

f stacc.

The John Church Company

TENOR SAXOPHONE in B♭

To Mrs. Warren G. Harding

Keeping Step with the Union

MARCH

John Philip Sousa

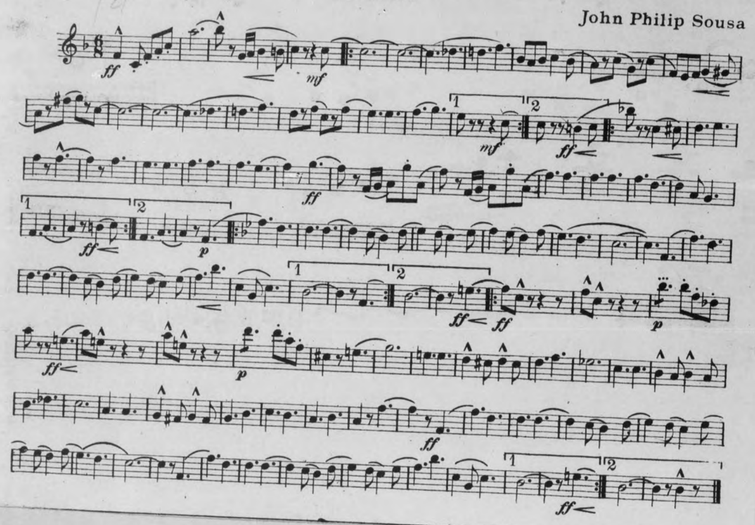

TENOR SAXOPHONE ÷ "SOCIAL LAWS" ÷ BY JOHN PHILIP SOUSA

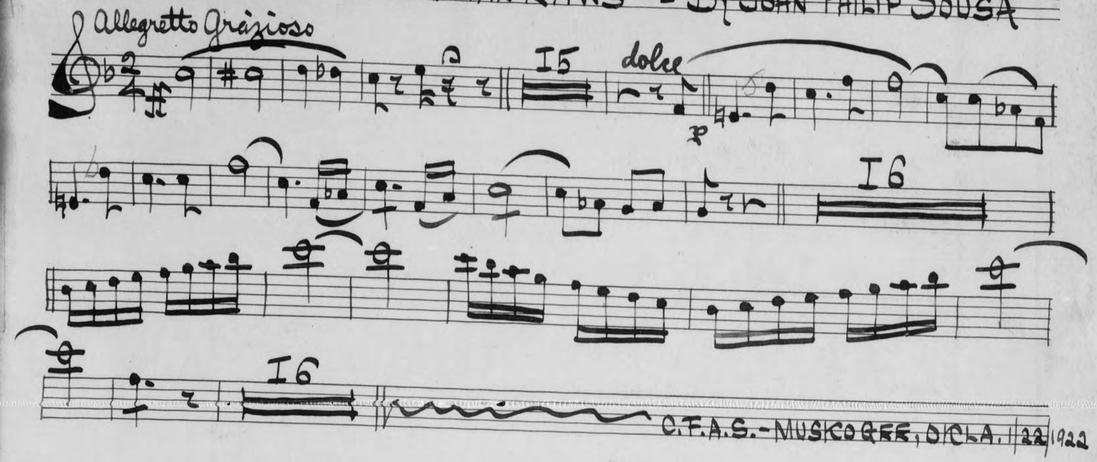

C.F.A.S.-MUSKOGEE, OKLA. 22 1922

Carl Fischer, New York.
No. 4—12 lines.

On the Campus

Tenor Saxophone

MARCH

JOHN PHILIP SOUSA

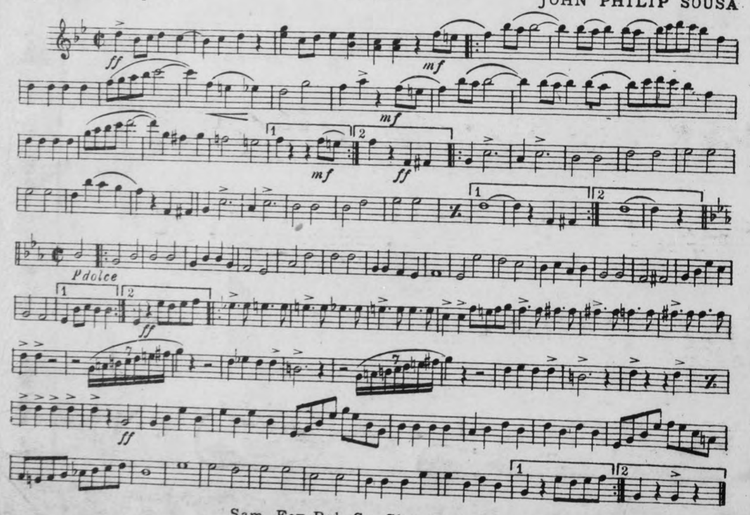

Sam Fox Pub. Co., Cleveland, O.

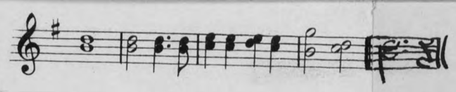

The Star-Spangled Banner

Tenor Saxophone in B♭

Harmonized by
Walter Damrosch
Arranged for Band by
John Philip Sousa

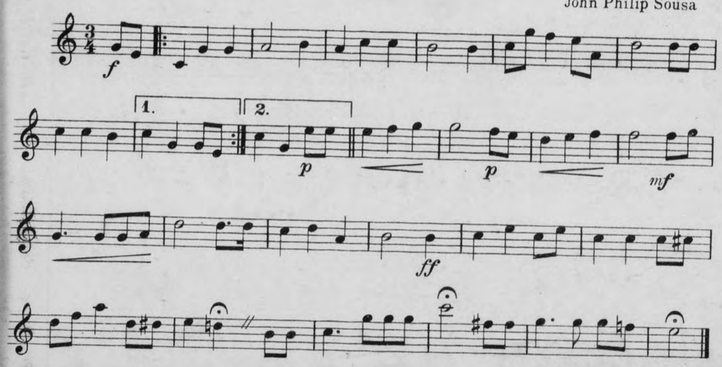

Tenor Saxophone

Andante

My Country, 'Tis of Thee

Marziale

Le Marseillaise

Q, Canada

All° risoluto.

The Star-Spangled Banner

Tenor Saxophone in B♭

Harmonized by
Walter Damrosch
Arranged for Band by
John Philip Sousa

On the Campus

Tenor Saxophone

MARCH

JOHN PHILIP SOUSA

P dolce

Sam Fox Pub. Co., Cleveland, O.

John Philip Sousa
Collection

M25